Papazian Way Parking Concept

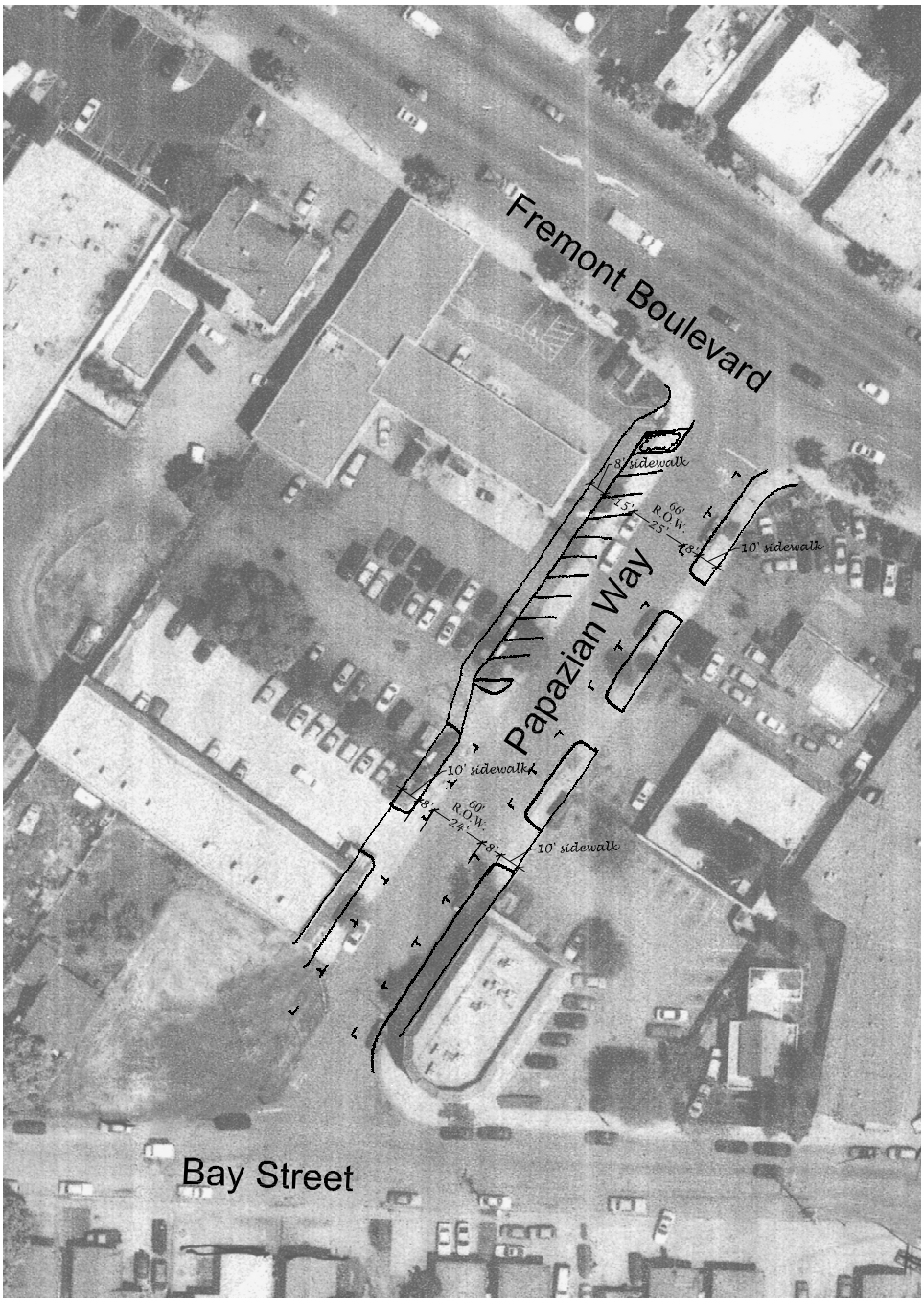

Existing Parking: 17 spaces
Proposed Parking: 26 spaces

City of Fremont

north
1"=40'-0"

RRM DESIGN GROUP
Creating Environments People Enjoy
190 G Foss Creek Circle • Healdsburg, California 95448
Phone: 707.433.0020 • Fax: 707.433.0625 • www.rrmdesign.com

Papazian Way Parking Concept
Bay Street Urban Design and Streetscape
March 25, 2004 3403508

This project is funded in part through the Metropolitan Transportation Commission's Transportation for Livable Communities ("TLC") program.