

FEDERAL EMERGENCY MANAGEMENT AGENCY
NATIONAL FLOOD INSURANCE PROGRAM

O.M.B. No. 3067-0077
Expires July 31, 2002

ELEVATION CERTIFICATE

Important: Read the instructions on pages 1 - 7.

SECTION A - PROPERTY OWNER INFORMATION

BUILDING OWNER'S NAME: Kaufman & Broad South Bay, Inc.
 BUILDING STREET ADDRESS (including Apt., Unit, Suite, and/or Bldg. No.) OR P.O. ROUTE AND BOX NO.: 160 Black Mountain Circle
 CITY: Fremont STATE: California ZIP CODE: 94536
 PROPERTY DESCRIPTION (Lot and Block Numbers, Tax Parcel Number, Legal Description, etc.): Lot 20, Tract 7042
 BUILDING USE (e.g., Residential, Non-residential, Addition, Accessory, etc. Use Comments section if necessary.): Residential
 LATITUDE/LONGITUDE (OPTIONAL) (##-##-##.## or ##.####) _____ HORIZONTAL DATUM: SOURCE: GPS (Type): USGS Quad Map Other: _____
 NAD 1927 NAD 1983

SECTION B - FLOOD INSURANCE RATE MAP (FIRM) INFORMATION

B1. NFIP COMMUNITY NAME & COMMUNITY NUMBER: Fremont/1065028 0010C B2. COUNTY NAME: Alameda B3. STATE: California
 B4. MAP AND PANEL NUMBER: 10 of 50 B5. SUFFIX: B6. FIRM INDEX DATE: Feb. 9, 2000 B7. FIRM PANEL EFFECTIVE/REVISED DATE: Feb. 9, 2000 B8. FLOOD ZONE(S): C, AH, B B9. BASE FLOOD ELEVATION(S) (Zone AO, use depth of flooding): 45
 10. Indicate the source of the Base Flood Elevation (BFE) data or base flood depth entered in B9.
 FIS Profile FIRM Community Determined Other (Describe): _____
 11. Indicate the elevation datum used for the BFE in B9: NGVD 1929 NAVD 1988 Other (Describe): _____
 12. Is the building located in a Coastal Barrier Resources System (CBRS) area or Otherwise Protected Area (OPA)? Yes No
 Designation Date: _____

SECTION C - BUILDING ELEVATION INFORMATION (SURVEY REQUIRED)

1. Building elevations are based on: Construction Drawings* Building Under Construction* Finished Construction
 *A new Elevation Certificate will be required when construction of the building is complete.
 2. Building Diagram Number _____ (Select the building diagram most similar to the building for which this certificate is being completed - see pages 6 and 7. If no diagram accurately represents the building, provide a sketch or photograph.)
 3. Elevations - Zones A1-A30, AE, AH, A (with BFE), VE, V1-V30, V (with BFE), AR, AR/A, AR/AE, AR/A1-A30, AR/AH, AR/AO
 Complete items C3a-i below according to the building diagram specified in item C2. State the datum used. If the datum is different from the datum used for the BFE in Section B, convert the datum to that used for the BFE. Show field measurements and datum conversion calculation. Use the space provided or the Comments area of Section D or Section G, as appropriate, to document the datum conversion.
 Datum: _____ Conversion/Comments: _____
 Elevation reference mark used: _____ Does the elevation reference mark used appear on the FIRM? Yes No
 a) Top of bottom floor (including basement or enclosure) _____ 47.40 ft. (m)
 b) Top of next higher floor _____ ft. (m)
 c) Bottom of lowest horizontal structural member (V zones only) _____ ft. (m)
 d) Attached garage (top of slab) _____ 49.29 ft. (m)
 e) Lowest elevation of machinery and/or equipment servicing the building _____ ft. (m)
 f) Lowest adjacent grade (LAG) _____ 49.2 ft. (m)
 g) Highest adjacent grade (HAG) _____ ft. (m)
 h) No. of permanent openings (flood vents) within 1 ft. above adjacent grade _____
 i) Total area of all permanent openings (flood vents) in C3h _____ sq. in. (sq. cm)
 License Number, Embossed Seal, Signature, and Date

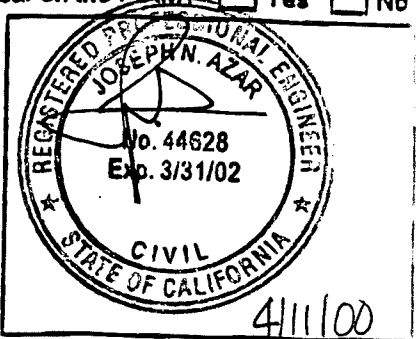

SECTION D - SURVEYOR, ENGINEER, OR ARCHITECT CERTIFICATION

This certification is to be signed and sealed by a land surveyor, engineer, or architect authorized by law to certify elevation information. I certify that the information in Sections A, B, and C on this certificate represents my best efforts to interpret the data available. I understand that any false statement may be punishable by fine or imprisonment under 18 U.S. Code, Section 1001.
 CERTIFIER'S NAME: Joseph N. Azar LICENSE NUMBER: 44628
 TITLE: Principal COMPANY NAME: Ruggeri-Jensen-Azar & Associates
 ADDRESS: 6601 CITY: Pleasanton STATE: CA ZIP CODE: 94588
 SIGNATURE: [Signature] DATE: 4/11/00 TELEPHONE: (925) 227-9100

LEGEND

- PAD PAD ELEVATION
- FF FINISHED FLOOR ELEVATION
- HP HIGH POINT
- 45.5
FG FINISHED GRADE ELEVATION
- GS GARAGE SLAB ELEVATION
- TC TOP OF CURB
- FC FACE OF CURB
- PUE PUBLIC UTILITY EASEMENT
- SS SANITARY SEWER LATERAL
- PSDE PRIVATE STORM DRAIN EASEMENT
- CATCH BASIN
- ⊙ ELECTROLIER
- ⊙ FIRE HYDRANT
- W WATER METER
- ←→ SWALE (1.5% MIN)
- ▬▬▬ RETAINING WALL
- Y Y SLOPE
- ⌒ HANDICAP RAMP
- E ELECTRICAL BOX
- T TELEPHONE BOX
- C CABLE TV BOX
- ⏚ SUBSURFACE TRANSFORMER
- x-x- FENCE

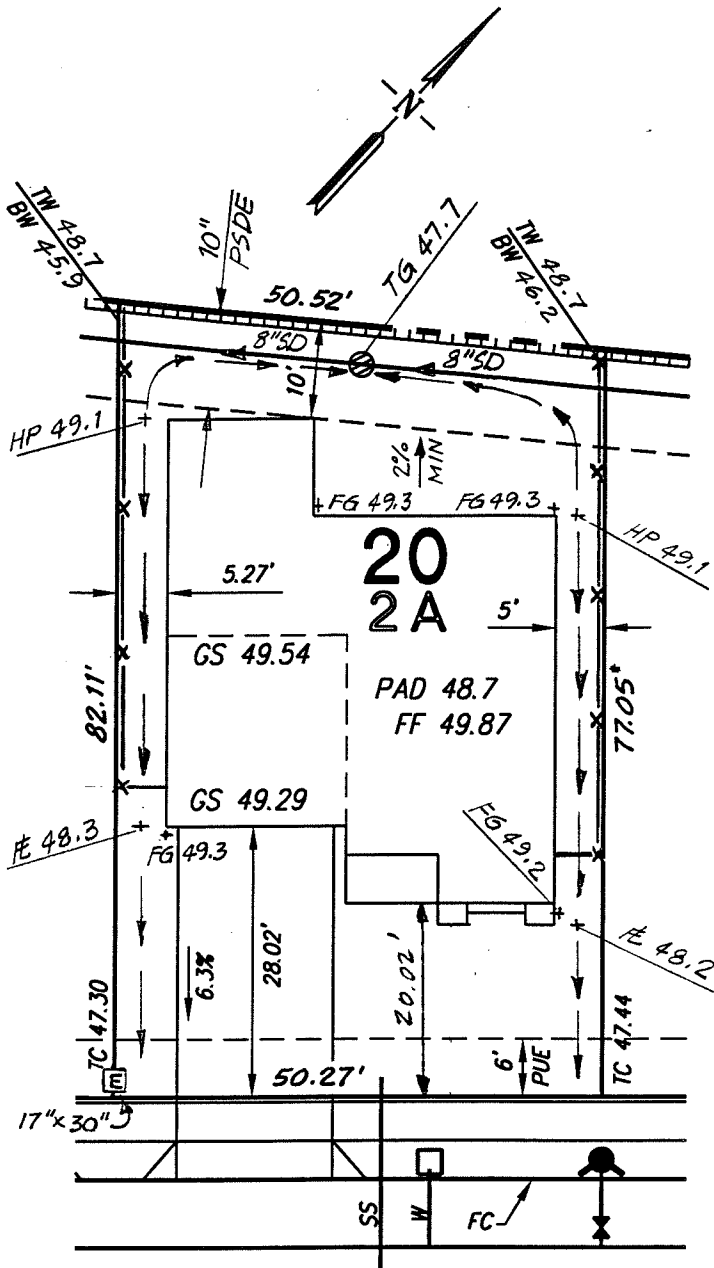

BLACK MOUNTAIN CIRCLE

NOTE:

SEE IRRIGATION PLANS FOR
LOCATION OF IRRIGATION
SLEEVES BEFORE POURING
DRIVEWAY SLAB.

REV. 9/9/99

P-98-7

**TRACT 7042- NILES STATION
LOT 20**

160 BLACK MOUNTAIN CIRCLE

FREMONT, ALAMEDA COUNTY, CALIFORNIA

Q:\971062\PL0T\PLANS\NSI5.dwg 12-22-98 6:49:22 pm PLS_CADD7

**Ruggeri -
Jensen -
Azar & Associates**
ENGINEERS • PLANNERS • SURVEYORS

6601 OWENS DRIVE, SUITE 155 • PLEASANTON, CA 94588
PHONE: (925) 227-9100 • FAX: (925) 227-9300

SCALE:
1" = 20'

DATE:
8-18-99

JOB NO.:
971062