

# RIX PARK BASKETBALL COURT

CITY PROJECT 9012 (PWC)  
 BID NO. 23-002

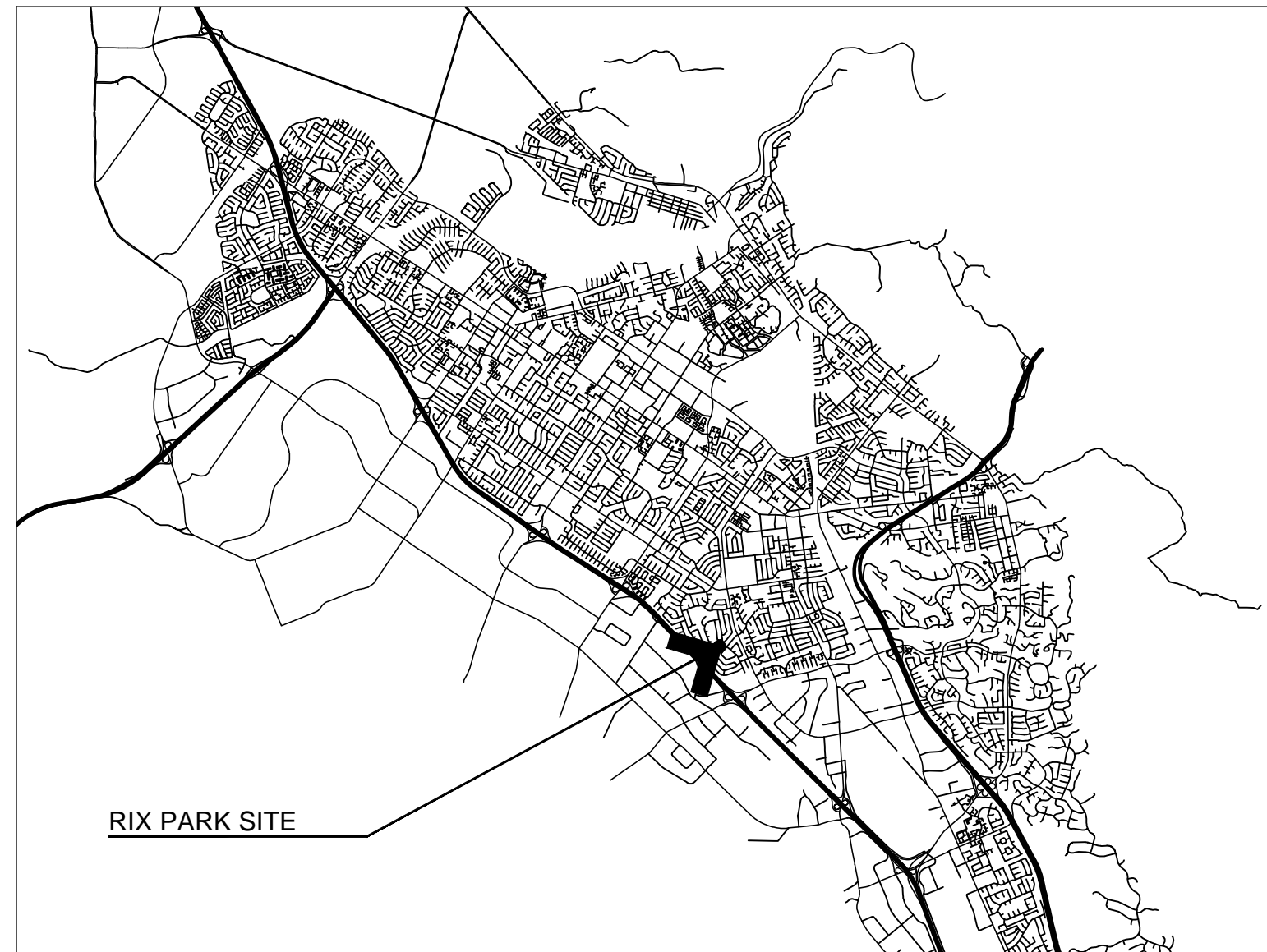

LOCATION MAP

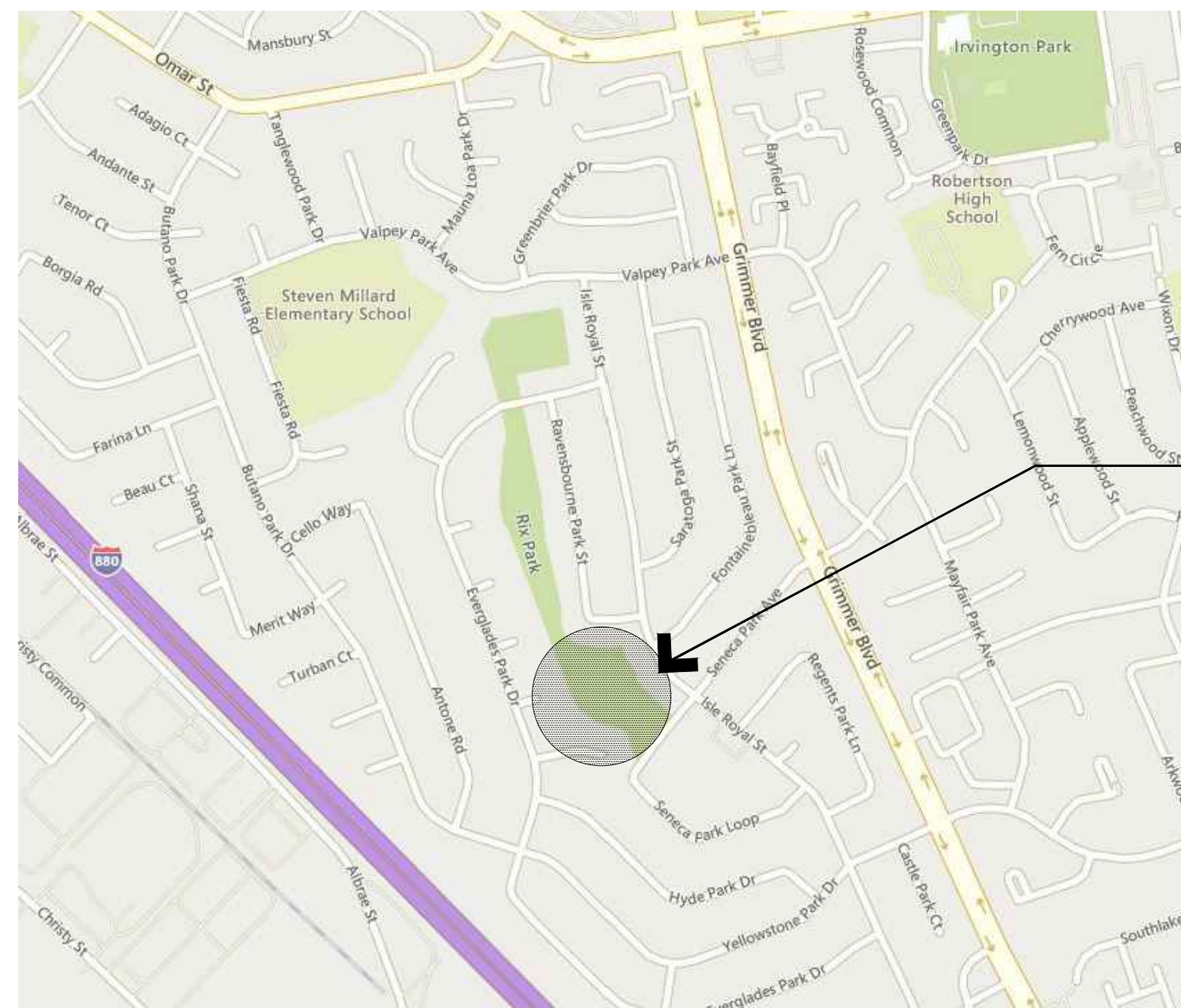

PROJECT MAP

## BID SCOPE

### BASE BID:

THE PROJECT GENERAL DESCRIPTION CONSISTS OF DEMOLITION AND REMOVAL OF BASKETBALL COURT, ASPHALT SURFACING AND AGGREGATE BASE TO SUBGRADE; DEMOLITION AND REMOVAL OF BASKETBALL STANDARD WITH ASSOCIATED CONCRETE FOOTING; INSTALLATION OF EXCAVATED ON-SITE SOIL AND NEW SOD AT OLD BASKETBALL COURT LOCATION; CLEARING AND GRUBBING OF EXISTING SOD AREA, INSTALLATION ON NEW ASPHALT BASKETBALL COURT WITH AGGREGATE BASE, INCLUDING STRIPING AND CURB INSTALLATION; INSTALLATION OF BASKETBALL STANDARDS WITH FOOTINGS; INSTALLATION OF SITE FURNISHINGS, INCLUDING BENCH, TRASH AND RECYCLE RECEPTACLE; INSTALLATION OF 12" WIDE CURB; MODIFICATION TO EXISTING IRRIGATION ADJOINING NEW COURT AND OLD COURT; INSTALLATION OF VARIOUS CONCRETE WALKWAYS; MINOR RE-GRADING TO ACCOMMODATE THE NEW COURT; AND OFF-HAUL OF EXCESS EXCAVATED SOILS.

### ALTERNATE 1:

ALTERNATE WORK SHALL INCLUDE INSTALLATION OF 6' AND 9' HEIGHT CHAIN LINK FENCE BETWEEN COURTS, INCLUDING FOOTING AND KICK BOARD.

PROJECT SITE  
 RIX PARK - SENECA PARK ENTRANCE  
 4913 SENECA PARK LOOP  
 FREMONT, CA 94538

## ABBREVIATIONS

(ADDITIONAL ABBREVIATIONS MAY BE LOCATED ON SPECIFIC SHEETS)

AB/ASB	AGGREGATE BASE/SUBBASE	CONF	CONFORM	FL	FLOWLINE	LT	LEFT
AC	ASPHALT CONCRETE	COTG	CLEANOUT TO GRADE	FP	FENCE POST	MAX	MAXIMUM
BC	BOTTOM OF CURB	CP	CONCRETE PAD	FS	FINISHED SURFACE	MIN	MINIMUM
BLDG	BUILDING	DG	DECOMPOSED GRANITE	FTF	FACE TO FACE	MON	MONUMENT
BM	BENCH MARK	DJ	DEEP JOINT	GB	GRADE BREAK	MOW	MOWSTRIP
BMP	BEST MANAGEMENT PRACTICES	DI	DRAINAGE INLET	GR	GRATE	(N)	NEW ON CENTER
BW	BOTTOM OF WALK	DWY	DRIVEWAY	GV	GAS VALVE	NTS	NOT TO SCALE
BF	BACKFLOW PREVENTER UNIT	DWTC	DRIVEWAY TOP OF CURB	HVCAB	HIGH VOLTAGE CABINET	OC	ON CENTER
C	CAST IN PLACE	(E)	EXISTING	ICC	IRRIGATION CONTROL CABINET	PA	PLANTING AREA
CJ	COLD JOINT	EP	EDGE OF PAVEMENT	INV	INVERT	PB/HH	PULLBOX / HAND HOLE
CLF	CHAIN LINK	EPB	ELECTRICAL PULL BOX	IRCV	IRRIGATION REMOTE CONTROL	PCC	PORTLAND CEMENT CONCRETE
CL	CENTERLINE	EQ	EQUAL	VALVE	PLTR	PLANTER	
CLR	CLEAR	EQ. SP.	EQUAL SPACING	IRR	IRRIGATION SPRINKLER HEADS	PP	POWER POLE
CO	CLEANOUT	EX	EXISTING	JB	JUNCTION BOX	PT	POINT
COF	CITY OF FREMONT FIBER OPTICS	FCE	FENCE	LOW	LIMIT OF WORK	PVC	POLYVINYL CHLORIDE
CONC	CONCRETE	FG	FINISHED GRADE	LV ELE	LOW VOLTAGE ELECTRICAL	QCV	QUICK COUPLER VALVE
							FOR REMOTE CONTROL VALVES

## PROJECT NOTES:

- ALL WORK SHALL BE IN CONFORMANCE WITH THE PROJECT PLANS AND THESE PROJECT SPECIAL PROVISIONS.
- WHERE SPECIFIED, WORK SHALL BE IN CONFORMANCE WITH CALIFORNIA BUILDING CODE STANDARDS. REFER TO THE PROJECT SPECIFICATIONS FOR CLARITY ON BUILDING CODE SECTIONS THAT GOVERN WORK.
- ALL OTHER WORK SHALL BE IN CONFORMANCE WITH CALTRANS STANDARD SPECIFICATIONS, CURRENT EDITION, THESE PROJECT SPECIAL PROVISIONS AND THE CITY OF FREMONT STANDARD DETAILS AND SPECIFICATIONS.
- CONTRACTOR SHALL PROVIDE PHOTOGRAPHIC DOCUMENTATION OF PROJECT SITE AND ALONG ACCESS ROUTE TO PROJECT SITE PRIOR TO COMMENCEMENT OF ANY WORK. REFER TO SPECIFICATION 01 32 30 "PHOTOGRAPHIC DOCUMENTATION" FOR REQUIREMENTS AND ADDITIONAL INFORMATION.

## GENERAL NOTES:

- AT LEAST TWO WORKING DAYS PRIOR TO CONSTRUCTION, THE CONTRACTOR SHALL CALL THE UNDERGROUND SERVICE ALERT FOR UTILITY LOCATIONS. PHONE: 1-800-227-2600.
- THE CONTRACTOR SHALL PROVIDE ALL LIGHTS, SIGNS, BARRICADES, FLAGMEN OR OTHER DEVICES NECESSARY TO PROVIDE FOR PUBLIC SAFETY.
- IT SHALL BE THE RESPONSIBILITY OF THE CONTRACTOR TO COORDINATE ALL NECESSARY UTILITY RELOCATIONS WITH THE APPROPRIATE UTILITY COMPANY.
- REFER TO OTHER SHEETS FOR ADDITIONAL NOTES AND LEGENDS PERTAINING TO SPECIFIC ITEMS OF WORK.
- THE CONTRACTOR IS ENCOURAGED TO USE RECLAIMED WATER GENERATED BY UNION SANITARY DISTRICT (USD) FOR CONSTRUCTION ACTIVITIES. FOR FURTHER INFORMATION, CONTACT USD AT (510) 477-7500.
- LOCATION OF EXISTING FACILITIES WERE TAKEN PARTIALLY FROM RECORDS AND MAY BE INCOMPLETE. THE CONTRACTOR SHALL DETERMINE THE EXACT LOCATION OF ALL UTILITIES PRIOR TO ANY EXCAVATION OR TRENCHING IN THEIR LOCALITY. THE UTILITY AGENCIES IN THE CITY OF FREMONT ARE:

### ALAMEDA COUNTY WATER DISTRICT

43885 SOUTH GRIMMER BOULEVARD  
 FREMONT, CA 94537  
 PHONE: (510) 659-1970

### TIME WARNER TELECOM

1340 TREAT BLVD, SUITE 100  
 WALNUT CREEK, CA 94597 PHONE:  
 (925) 953-7093

### UNION SANITARY DISTRICT (USD)

5072 BENSON ROAD  
 UNION CITY, CA 94587-2508  
 PHONE: (510) 477-7500

### A T & T

870 N. MCCARTHY ROAD, CUBE  
 1.167  
 MILPITAS, CA 95035  
 PHONE: (408) 635-8831

### PACIFIC GAS & ELECTRIC CO.

41800 BOSCELL ROAD  
 FREMONT, CA 94538  
 PHONE: (510) 683-3025

### COMCAST

8470 PARDEE ROAD  
 OAKLAND, CA 94621 PHONE:  
 (510) 567-9213

### XO COMMUNICATIONS

855 MISSION COURT  
 FREMONT, CA 94539 PHONE:  
 (510) 580-6363

### ALAMEDA COUNTY FLOOD

### CONTROL & WATER

### CONSERVATION DISTRICT

399 ELMHURST STREET  
 HAYWARD, CA 94545  
 PHONE: (510) 670-5429 (PERMIT)

## SCHEDULE OF DRAWINGS

SHEET	DRAWING	DESCRIPTION
1	L1.0	COVER SHEET
2	L1.1	EXISTING CONDITIONS / STAGING AREA
3	L2.0	DEMOLITION PLAN
4	L3.0	GRADING PLAN
5	L4.0	LAYOUT PLAN
6	L5.0	DIMENSIONAL LAYOUT PLAN
7	L6.0	IRRIGATION PLAN
8	L6.1	IRRIGATION DETAILS
9	L7.0	CONSTRUCTION DETAILS
10	L7.1	CONSTRUCTION DETAILS

REVIEWED — *Juan Barajas* 11-30-2022  
 JUAN BARAJAS, PARKS SUPERINTENDENT DATE

APPROVED — *Khandan Bahmani* 11-30-2022  
 KHANDAN BAHMANI, CITY ENGINEER DATE



PLOT DATE: Nov 30, 2022 11:21am FILE: T:\LANDARCH\PROJECT DIRECTORY\T\9012 Rix Park Basketball Court Relocation\1 - DESIGN\DWG\1\_1.0 COVER - sgs.dwg

No.	DATE	REVISION	BY	APPD
△				



APPROVED — SENIOR LANDSCAPE ARCHITECT

*Cooper E. Ravenscroft*

DATE  
 11.30.2022

## RIX PARK BASKETBALL COURT

### COVER SHEET

COMMUNITY SERVICES DEPARTMENT  
 LANDSCAPE ARCHITECTURE

RECOMMENDED — PROJECT MANAGER

*Jim Sme*

DATE  
 11.30.2022

CITY PROJECT:  
 PWC9012

SCALE:  
 AS SHOWN

DRAWING:

DESIGNED BY:  
 JS

CHECKED BY:  
 JS/MM

DRAWN BY:  
 JS

DATE:  
 11/30/2022









0 |-----| 1'  
 NOTE: VERIFY SCALE.  
 BAR IS ONE INCH ON  
 ORIGINAL DRAWING.  
 ADJUST SCALES  
 ACCORDINGLY IF BAR  
 IS NOT ONE INCH.

# L1.0

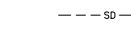
SHEET 1 OF 10

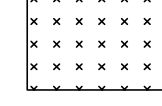
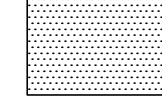

**LEGEND:**

-  TREE PROTECTION ZONE. PRESERVE AND PROTECT EXISTING TREE ADJACENT TO SCOPE OF WORK AREA
-  EXISTING TREE TO REMAIN
-  EXISTING STORM DRAIN LINE
-  EXISTING IRRIGATION MAIN LINE (ASBESTOS CONCRETE PIPE (ACP))
-  EXISTING IRRIGATION LATERAL LINE (PVC)
-  EXISTING IRRIGATION VALVE AND BOX
-  EXISTING GRAVEL PATHWAY
-  EXISTING CONCRETE PATHWAY, PRESERVE AND PROTECT
-  EXISTING ASPHALT BASKETBALL COURT
-  STAGING AREA

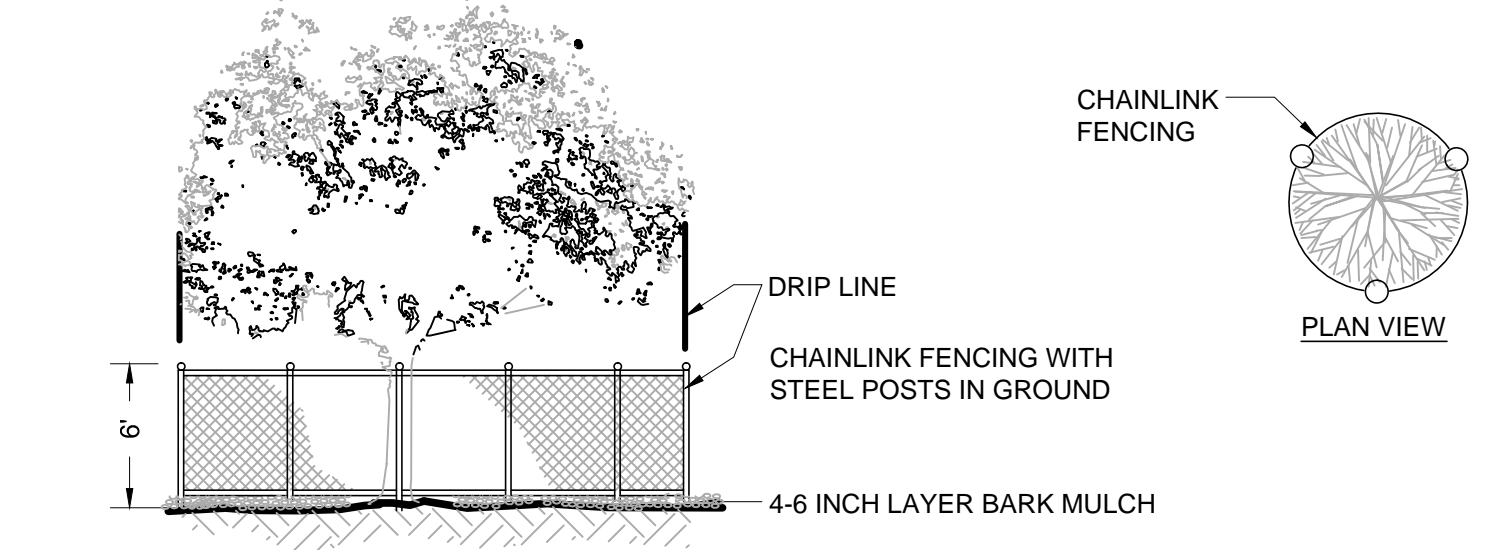

- TREE PROTECTION NOTES**
- CURRENT STANDARD DETAIL AT CITY ENGINEERING DIVISION SHALL PREVAIL.
  - TREE PROTECTION MEASURES MUST BE IN PLACE BEFORE CONSTRUCTION, DEMOLITION AND/OR GRADING ACTIVITIES COMMENCE. CITY OF FREMONT WILL STOP CONSTRUCTION IF TREE PROTECTION MEASURES ARE NOT IN PLACE AND MAINTAINED THROUGHOUT THE CONSTRUCTION PERIOD.
  - TREES CALLED OUT FOR PRESERVATION SHALL BE FENCED AT THE DRIPLINE. FENCING MAY OCCUR AT THE COMBINED DRIPLINES OF GROVES OF TREES. PLACE 4-6 INCH BARK MULCH BENEATH DRIPLINES OF TREES TO BE PRESERVED. KEEP BARK 2-3 FEET FROM TREE TRUNK.
  - FENCING SHALL BE 6 FEET TALL CHAIN LINK FENCING WITH STEEL POSTS EMBEDDED IN THE GROUND.
  - NO GRADING SHALL OCCUR WITHIN THE DRIPLINES/FENCED AREA OF EXISTING TREES.
  - NO CONSTRUCTION MATERIALS OR CONSTRUCTION VEHICLES MAY BE STORED WITHIN THE DRIPLINES/FENCED AREA OF EXISTING TREES.
  - CONSTRUCTION VEHICLES OR MACHINERY MAY NOT PASS BETWEEN TWO OR MORE EXISTING TREES IDENTIFIED FOR PRESERVATION IF THEIR CANOPIES ARE WITHIN 10 FEET OF TOUCHING. ADDITIONAL FENCING MAY BE REQUIRED BY THE CITY AS NEEDED.
  - THE CONTRACTOR IS REQUIRED TO HAVE AN ARBORIST CERTIFIED BY THE INTERNATIONAL SOCIETY OF ARBORICULTURE (ISA), APPROVED BY THE CITY, ON SITE IF SITE CONSTRUCTION EFFORTS REQUIRE REMOVAL OF EXISTING ROOTS OR BRANCH PRUNING. ROOTS APPROVED FOR CUTTING MUST BE CUT CLEANLY WITH A SAW. RIPPING OR SHREDDING ROOTS SUBJECT TO FINE/PENALTY.
  - UNAUTHORIZED TREE REMOVAL IS SUBJECT TO REPLACEMENT EQUAL TO THE APPRAISED VALUE OF THE TREE LOST PER FMC 4-5108.
  - THE CONTRACTOR IS REQUIRED TO WATER, FERTILIZE AND ATTEND TO OTHER MAINTENANCE NEEDS OF EXISTING TREES TO MAINTAIN HEALTHY GROWTH THROUGHOUT THE CONSTRUCTION PERIOD. AN EARTH BERM MEASURING MINIMUM 6 FEET IN DIAMETER, AND 6 INCHES IN HEIGHT SHALL BE CONSTRUCTED AT THE BASE OF EACH TREE TO FUNCTION AS A TEMPORARY WATERING BASIN DURING THE CONSTRUCTION PERIOD. TREES SHALL BE WATERED ACCORDING TO WEATHER AND TREE SPECIES REQUIREMENTS.
  - REMOVAL OF EXISTING TREES WITHIN THE DEVELOPMENT IS SUBJECT TO THE APPROVAL OF THE LANDSCAPE ARCHITECT OF THE CITY OF FREMONT.

**1 TREE PROTECTION ZONE / FENCING**  
SCALE: 1/8" = 1'-0"

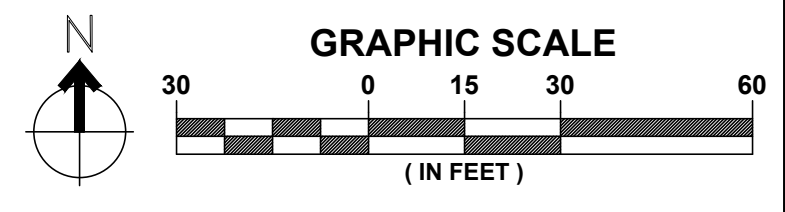

**EXISTING CONDITION NOTES**

- PEDESTRIAN SIDEWALK ACCESS THROUGH THE PARK AND ALONG THE R.O.W. SHALL BE MAINTAINED AT ALL TIME.
- CONTRACTOR IS RESPONSIBLE FOR VERIFYING MEASUREMENTS IN THE FIELD. WHERE DISCREPANCIES OCCUR CONTACT CITY LANDSCAPE ARCHITECT FOR RESOLUTION.
- CONTRACTOR WILL SUBMIT A TRAFFIC CONTROL PLAN TO THE CITY FOR APPROVAL PRIOR TO ANY CONSTRUCTION WORK. TRAFFIC CONTROL PLAN SHALL INCLUDE:
  - POSTING OF 72 HOUR NOTICE OF 'NO PARKING ZONE' SHALL BE PROVIDED PRIOR TO WORK.
  - 'NO PARKING AREA' WILL BE SOLELY BETWEEN THE TIMES OF 7:00 AM AND 5:00 PM
  - 'STAGING AREA' AND 'NO PARKING AREA' ARE SEPARATE ZONES. 'NO PARKING AREA' WILL NEVER BE FENCED.
- CONTRACTOR WILL MAINTAIN THE EXISTING CONCRETE PAVING, STREET CURB AND GUTTER WITHIN THE CONSTRUCTION AREA AND ACCESS ZONE. IF THE CONCRETE PAVING IS DAMAGED DUE TO CONSTRUCTION ACTIVITY, CONTRACTOR SHALL REPAIR AND/OR REPLACE CONCRETE TO EXISTING CONDITION AS DIRECTED BY CITY ENGINEER.
- CONTRACTOR WILL PRESERVE AND PROTECT EXISTING GRAVEL PATHWAY, ASPHALT AND CONCRETE SURFACES OUTSIDE OF SCOPE OF WORK.
- CONTRACTOR SHALL PRESERVE AND PROTECT THE IRRIGATION. ANY DAMAGES TO THE IRRIGATION SHALL BE REPAIRED TO THE SATISFACTION OF THE CITY'S LANDSCAPE ARCHITECT.
- STAGING AREA AND ACCESS ZONE:** STAGING AREA AND ACCESS ZONE ARE SUGGESTED. CONTRACTOR CAN PROPOSE ANOTHER AREA FOR APPROVAL BY THE CITY'S PROJECT MANAGER AND LANDSCAPE ARCHITECT, INCLUDING PROPOSING PLACING STAGING AREA ON LAWN AREA. IF THIS OPTION IS APPROVED, THE COST OF THE FENCING WILL BE PAID THROUGH THE THROUGH SEPARATE LINE ITEM 'TEMPORARY CONSTRUCTION FENCING'. ALL OTHER REPAIRS REQUIRED TO LAWN, IRRIGATION AND OTHER RELATED FACILITIES DAMAGED BY CONTRACTOR STAGING ACTIVITIES, SHALL BE PAID FOR THROUGH ALL THE VARIOUS PROJECT LINE ITEMS, INCLUDING THE PLACEMENT OF 1/2" PLYWOOD, AND NO OTHER COMPENSATION SHALL BE ALLOWED THEREFOR.
  - IF PLACED ON LAWN AREA, CONTRACTOR WILL:
    - PROTECT EXISTING TURF AND IRRIGATION FROM CONTAMINATION AND DAMAGE. UTILIZE, AT MINIMUM, 1/2" PLYWOOD TO PROTECT LAWN FROM DRIPS, SPILLS, ETC RELATED TO CONSTRUCTION WORK.
    - AT THE END OF WORK, REPLACE LAWN FOR EXTENT OF AREA UTILIZED. LAWN SHALL MATCH EXISTING. SUBMIT LAWN TYPE FOR APPROVAL TO CITY'S PROJECT MANAGER. REFER TO SHEET SPECIFICATION SECTION 32.91 13 'SOIL PREPARATION AND AMENDMENT' AND SECTION 32.92 23 'SOD' FOR SOIL AMENDMENTS AND INSTALLATION.
    - ANY DAMAGE TO EXISTING IRRIGATION OUTSIDE OF THE SCOPE OF WORK WILL BE REPAIRED TO THE SATISFACTION OF THE CITY'S PROJECT MANAGER AT NO ADDITIONAL COST TO THE CITY.

No.	DATE	REVISION	BY	APPD
△				



**RIX PARK BASKETBALL COURT  
EXISTING CONDITIONS / STAGING AREA**

COMMUNITY SERVICES DEPARTMENT  
LANDSCAPE ARCHITECTURE

APPROVED -- SENIOR LANDSCAPE ARCHITECT  
*[Signature]*

DATE  
11.30.2022

RECOMMENDED -- PROJECT MANAGER  
*[Signature]*

DATE  
11.30.2022

CITY PROJECT: PWC9012	DESIGNED BY: JS	CHECKED BY: JS/MM
SCALE: AS SHOWN	DRAWN BY: JS	DATE: 11/30/2022

0 1"   
NOTE: VERIFY SCALE. BAR IS ONE INCH ON ORIGINAL DRAWING. ADJUST SCALES ACCORDINGLY IF BAR IS NOT ONE INCH.

**L1.1**

FILE: T:\LANDARCH\PROJECT DIRECTORY\PROJECT\WPG9012\_Rix\_Park\_Basketball\_Court\_Relocation\1 - DESIGN\DWG\2-L2.0-DEMOLITION.dwg

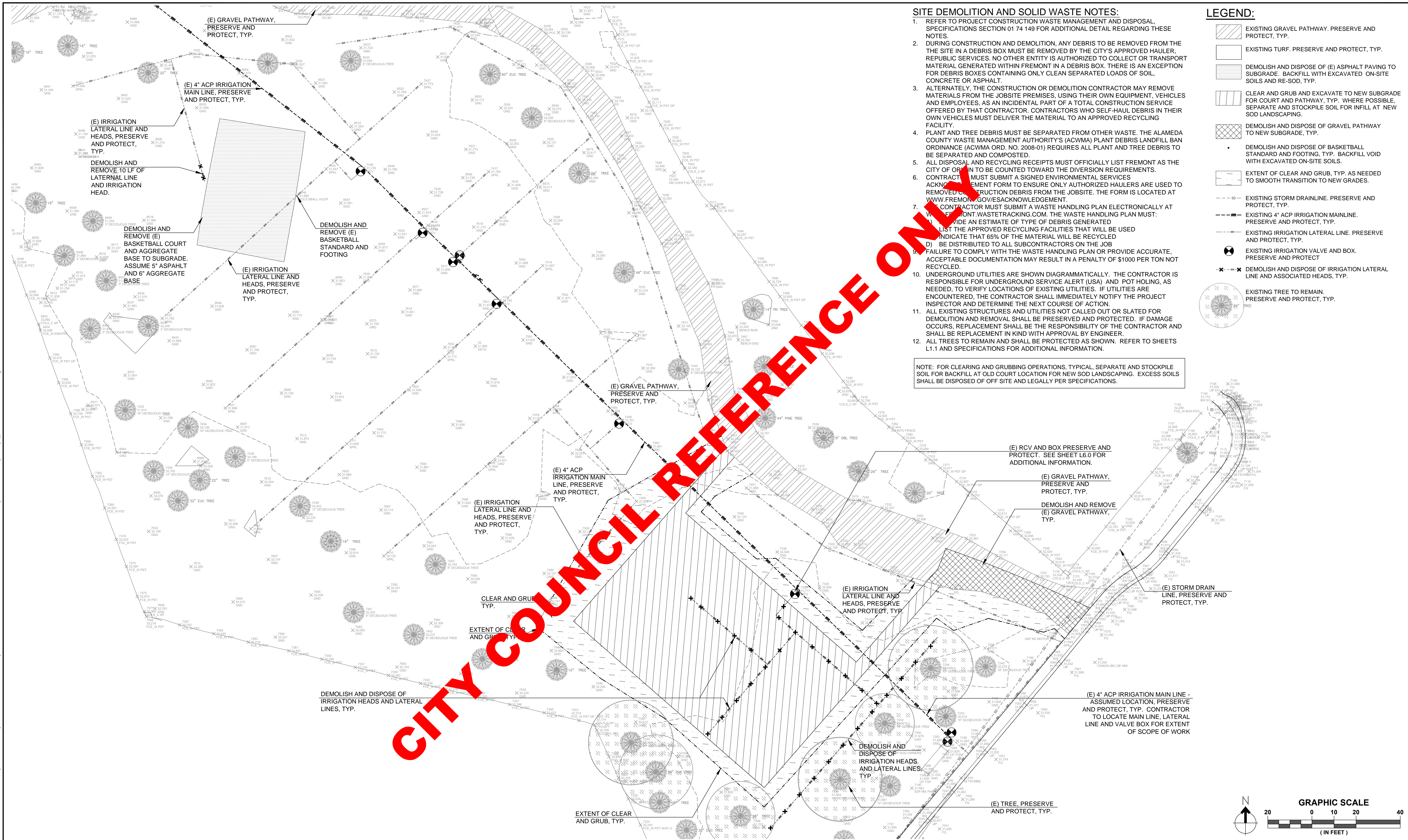

- SITE DEMOLITION AND SOLID WASTE NOTES:**
- REFER TO PROJECT CONSTRUCTION WASTE MANAGEMENT AND DISPOSAL SPECIFICATIONS SECTION 01 74 149 FOR ADDITIONAL DETAIL REGARDING THESE NOTES.
  - DURING CONSTRUCTION AND DEMOLITION, ANY DEBRIS TO BE REMOVED FROM THE SITE IN A DEBRIS BOX MUST BE REMOVED BY THE CITY'S APPROVED HAULER, RECYCLING SERVICES. NO OTHER ENTITY IS AUTHORIZED TO COLLECT OR TRANSPORT MATERIAL GENERATED WITHIN FREMONT IN A DEBRIS BOX. THERE IS AN EXCEPTION FOR DEBRIS BOXES CONTAINING ONLY CLEAN SEPARATED LOADS OF SOIL, CONCRETE OR ASPHALT.
  - ALTERNATELY, THE CONSTRUCTION OR DEMOLITION CONTRACTOR MAY REMOVE MATERIALS FROM THE JOBSITE PREMISES, USING THEIR OWN EQUIPMENT, VEHICLES AND EMPLOYEES. AS AN INCIDENTAL PART OF A TOTAL CONSTRUCTION SERVICE OFFERED BY THAT CONTRACTOR, CONTRACTORS WHO SELF-HAUL DEBRIS IN THEIR OWN VEHICLES MUST DELIVER THE MATERIAL TO AN APPROVED RECYCLING FACILITY.
  - PLANT AND TREE DEBRIS MUST BE SEPARATED FROM OTHER WASTE. THE ALAMEDA COUNTY WASTE MANAGEMENT AUTHORITY'S (ACWMA) PLANT DEBRIS LANDFILL BAN ORDINANCE (ACWMA ORD. NO. 2008-01) REQUIRES ALL PLANT AND TREE DEBRIS TO BE SEPARATED AND COMPOSTED.
  - ALL DISPOSAL AND RECYCLING RECEIPTS MUST OFFICIALLY LIST FREMONT AS THE CITY OF ORIGIN AND BE COUNTED TOWARD THE DIVERSION REQUIREMENTS.
  - CONTRACTOR MUST SUBMIT A SIGNED ENVIRONMENTAL SERVICES ACKNOWLEDGEMENT FORM TO ENSURE ONLY AUTHORIZED HAULERS ARE USED TO REMOVED CONSTRUCTION DEBRIS FROM THE JOBSITE. THE FORM IS LOCATED AT WWW.FREMONT.GOV/ESACKNOWLEDGEMENT.
  - CONTRACTOR MUST SUBMIT A WASTE HANDLING PLAN ELECTRONICALLY AT WWW.FREMONT.WASTETRACKING.COM. THE WASTE HANDLING PLAN MUST:
    - PROVIDE AN ESTIMATE OF TYPE OF DEBRIS GENERATED
    - LIST THE APPROVED RECYCLING FACILITIES THAT WILL BE USED
    - INDICATE THAT 65% OF THE MATERIAL WILL BE RECYCLED
    - BE DISTRIBUTED TO ALL SUBCONTRACTORS ON THE JOB
  - FAILURE TO COMPLY WITH THE WASTE HANDLING PLAN OR PROVIDE ACCURATE, ACCEPTABLE DOCUMENTATION MAY RESULT IN A PENALTY OF \$1000 PER TON NOT RECYCLED.
  - UNDERGROUND UTILITIES ARE SHOWN DIAGRAMMATICALLY. THE CONTRACTOR IS RESPONSIBLE FOR UNDERGROUND SERVICE ALERT (USA) AND POT HOLING, AS NEEDED, TO VERIFY LOCATIONS OF EXISTING UTILITIES. IF UTILITIES ARE ENCOUNTERED, THE CONTRACTOR SHALL IMMEDIATELY NOTIFY THE PROJECT INSPECTOR AND DETERMINE THE NEXT COURSE OF ACTION.
  - ALL EXISTING STRUCTURES AND UTILITIES NOT CALLED OUT OR SLATED FOR DEMOLITION AND REMOVAL SHALL BE PRESERVED AND PROTECTED. IF DAMAGE OCCURS, REPLACEMENT SHALL BE THE RESPONSIBILITY OF THE CONTRACTOR AND SHALL BE REPLACEMENT IN KIND WITH APPROVAL BY ENGINEER.
  - ALL TREES TO REMAIN AND SHALL BE PROTECTED AS SHOWN. REFER TO SHEETS L1.1 AND SPECIFICATIONS FOR ADDITIONAL INFORMATION.
- NOTE:** FOR CLEARING AND GRUBBING OPERATIONS, TYPICAL, SEPARATE AND STOCKPILE SOIL FOR BACKFILL AT OLD COURT LOCATION FOR NEW SOD LANDSCAPING. EXCESS SOILS SHALL BE DISPOSED OF OFF SITE AND LEGALLY PER SPECIFICATIONS.

- LEGEND:**
- EXISTING GRAVEL PATHWAY. PRESERVE AND PROTECT, TYP.
  - EXISTING TURF. PRESERVE AND PROTECT, TYP.
  - DEMOLISH AND DISPOSE OF (E) ASPHALT PAVING TO SUBGRADE. BACKFILL WITH EXCAVATED ON-SITE SOILS AND RE-SOD, TYP.
  - CLEAR AND GRUB AND EXCAVATE TO NEW SUBGRADE FOR COURT AND PATHWAY, TYP. WHERE POSSIBLE, SEPARATE AND STOCKPILE SOIL FOR INFILL AT NEW SOD LANDSCAPING.
  - DEMOLISH AND DISPOSE OF GRAVEL PATHWAY TO NEW SUBGRADE, TYP.
  - DEMOLISH AND DISPOSE OF BASKETBALL STANDARD AND FOOTING, TYP. BACKFILL VOID WITH EXCAVATED ON-SITE SOILS.
  - EXTENT OF CLEAR AND GRUB, TYP. AS NEEDED TO SMOOTH TRANSITION TO NEW GRADES.
  - EXISTING STORM DRAINLINE. PRESERVE AND PROTECT, TYP.
  - EXISTING 4" ACP IRRIGATION MAINLINE. PRESERVE AND PROTECT, TYP.
  - EXISTING IRRIGATION LATERAL LINE. PRESERVE AND PROTECT, TYP.
  - EXISTING IRRIGATION VALVE AND BOX. PRESERVE AND PROTECT
  - DEMOLISH AND DISPOSE OF IRRIGATION LATERAL LINE AND ASSOCIATED HEADS, TYP.
  - EXISTING TREE TO REMAIN. PRESERVE AND PROTECT, TYP.

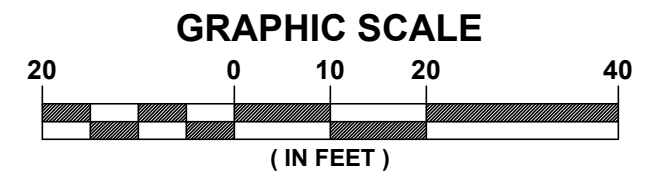
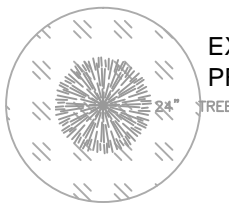

No.	DATE	REVISION	BY	APPD
△				



**RIX PARK BASKETBALL COURT**

**DEMOLITION PLAN**

COMMUNITY SERVICES DEPARTMENT  
LANDSCAPE ARCHITECTURE

APPROVED -- SENIOR LANDSCAPE ARCHITECT <i>Roger E. Ravenscroft</i>	DATE 11.30.2022	RECOMMENDED -- PROJECT MANAGER <i>Jim Sme</i>	DATE 11.30.2022	CITY PROJECT: PWC9012 SCALE: AS SHOWN 0 1" = 1' (NOTE: VERIFY SCALE. BAR IS ONE INCH ON ORIGINAL DRAWING. ADJUST SCALES ACCORDINGLY IF BAR IS NOT ONE INCH.) DRAWING: <b>L2.0</b> SHEET 3 OF 10
---	--------------------	--	--------------------	---

FILE: T:\LANDARCH\PROJECT DIRECTORY\PROJECT\W9012\_Rix\_Park\_Basketball\_Court\_Relocation\1 - DESIGN\DWG\_3\_L3.0\_GRADING\_PLAN.dwg

PLOT DATE: Nov 29, 2022 - 8:41am

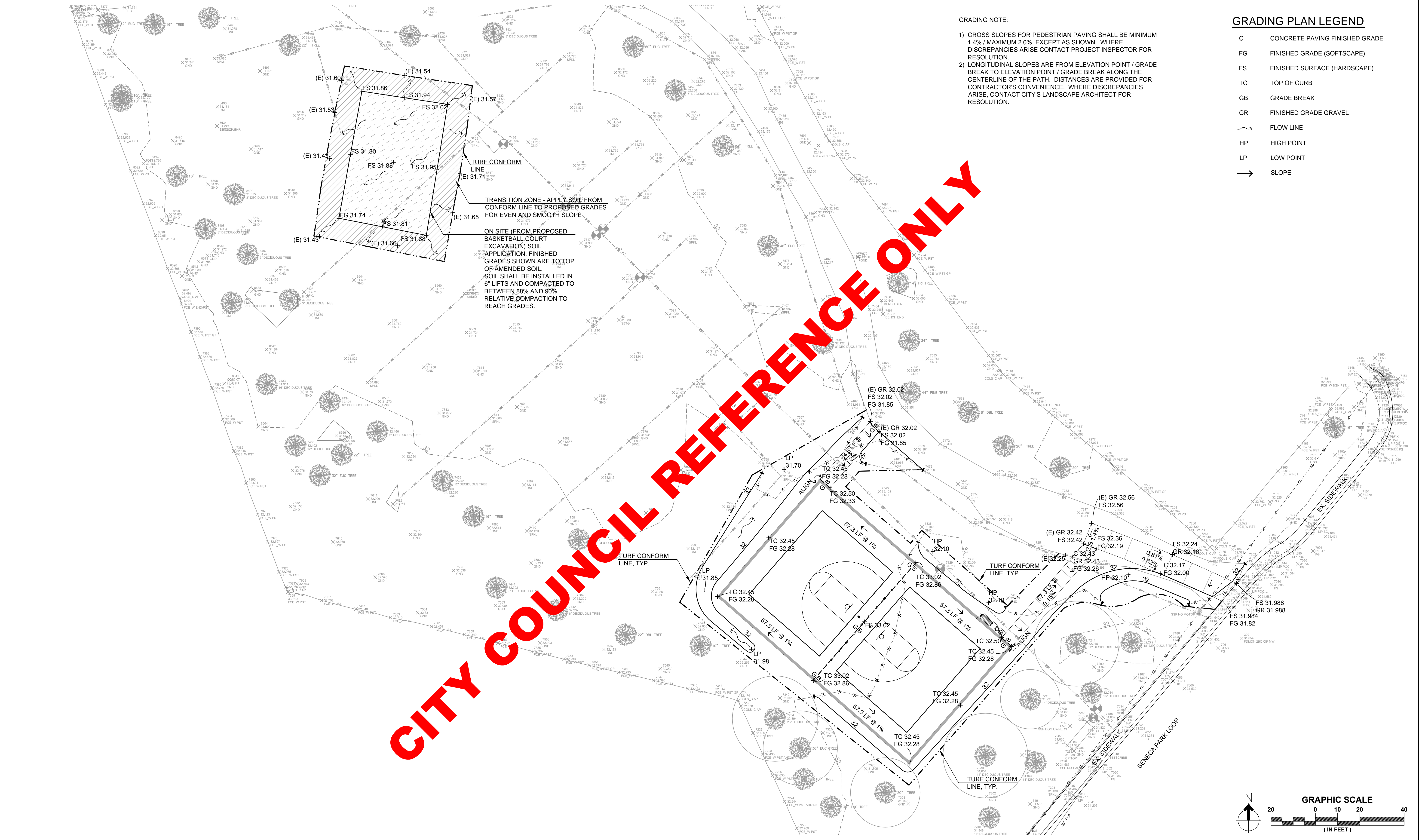

No.	DATE	REVISION	BY	APPD
△				

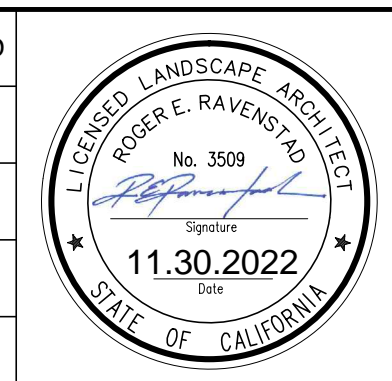

**CITY OF Fremont**

APPROVED - SENIOR LANDSCAPE ARCHITECT

DATE: 11.30.2022

**RIX PARK BASKETBALL COURT GRADING PLAN**

COMMUNITY SERVICES DEPARTMENT  
LANDSCAPE ARCHITECTURE

RECOMMENDED - PROJECT MANAGER

DATE: 11.30.2022

CITY PROJECT: PWC9012

SCALE: AS SHOWN

DESIGNED BY: JS  
CHECKED BY: JS/MM

DRAWN BY: JS  
DATE: 11/30/2022

NOTE: VERIFY SCALE. BAR IS ONE INCH ON ORIGINAL DRAWING. ADJUST SCALES ACCORDINGLY IF BAR IS NOT ONE INCH.

**L3.0**

SHEET 4 OF 10

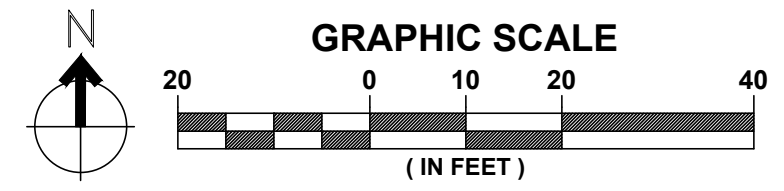

FILE: T:\LANDARCH\PROJECT DIRECTORY\PROJECTS\12 Rix Park Basketball Court Relocation\1 - DESIGN\DWG\4-L4.0 LAYOUT PLAN.dwg  
 PLOT DATE: Nov 29, 2022 8:51am

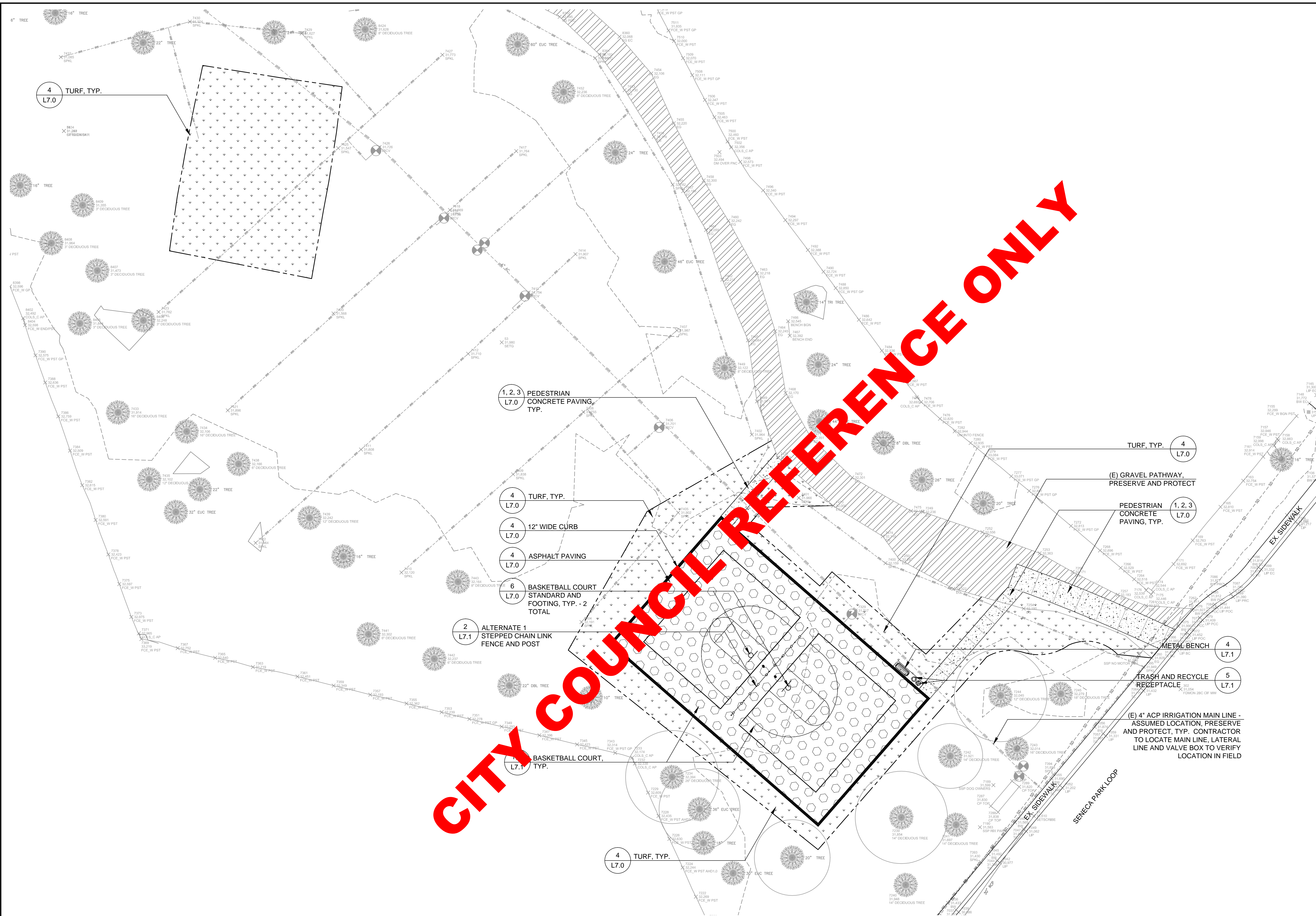

- LEGEND:**
- PEDESTRIAN CONCRETE PAVING, TYP.
  - ASPHALT COURT PAVING, TYP.
  - 12" WIDE CONCRETE CURB, TYP.
  - TURF, TYP. SEE SPECIFICATIONS
  - (E) GRAVEL PATHWAY, TYP. PRESERVE AND PROTECT
  - (E) TURF, PRESERVE AND PROTECT.
  - EXISTING STORM DRAINLINE, PRESERVE AND PROTECT, TYP.
  - EXISTING 4" ACP IRRIGATION MAINLINE, PRESERVE AND PROTECT, TYP.
  - EXISTING IRRIGATION LATERAL LINE, PRESERVE AND PROTECT, TYP.
  - EXISTING TREE TO REMAIN, PRESERVE AND PROTECT, TYP.

CITY COUNCIL REFERENCE ONLY

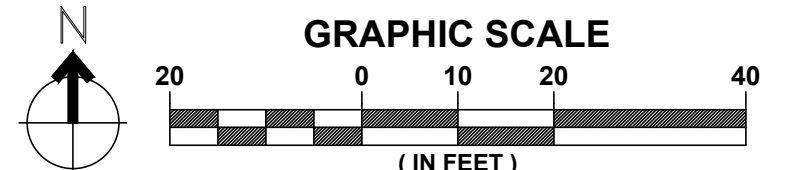

No.	DATE	REVISION	BY	APPD



**CITY OF Fremont**

APPROVED -- SENIOR LANDSCAPE ARCHITECT

**RIX PARK BASKETBALL COURT**

**LAYOUT PLAN**

COMMUNITY SERVICES DEPARTMENT  
 LANDSCAPE ARCHITECTURE

RECOMMENDED -- PROJECT MANAGER

DATE: 11.30.2022

CITY PROJECT: PWC9012		SCALE: AS SHOWN	DRAWING: <b>L4.0</b>
DESIGNED BY: JS	CHECKED BY: JS/MM	0  -----  1" NOTE: VERIFY SCALE. BAR IS ONE INCH ON ORIGINAL DRAWING. ADJUST SCALES ACCORDINGLY IF BAR IS NOT ONE INCH.	
DRAWN BY: JS	DATE: 11/30/2022	SHEET 5 OF 10	

FILE: T:\LANDARCH\PROJECT DIRECTORY\PROJECT\WPG9012\_Rix\_Park\_Basketball\_Court\_Relocation\1 - DESIGN\DWG\5\_L5.0\_DIMENSIONAL\_LAYOUT\_PLAN.dwg

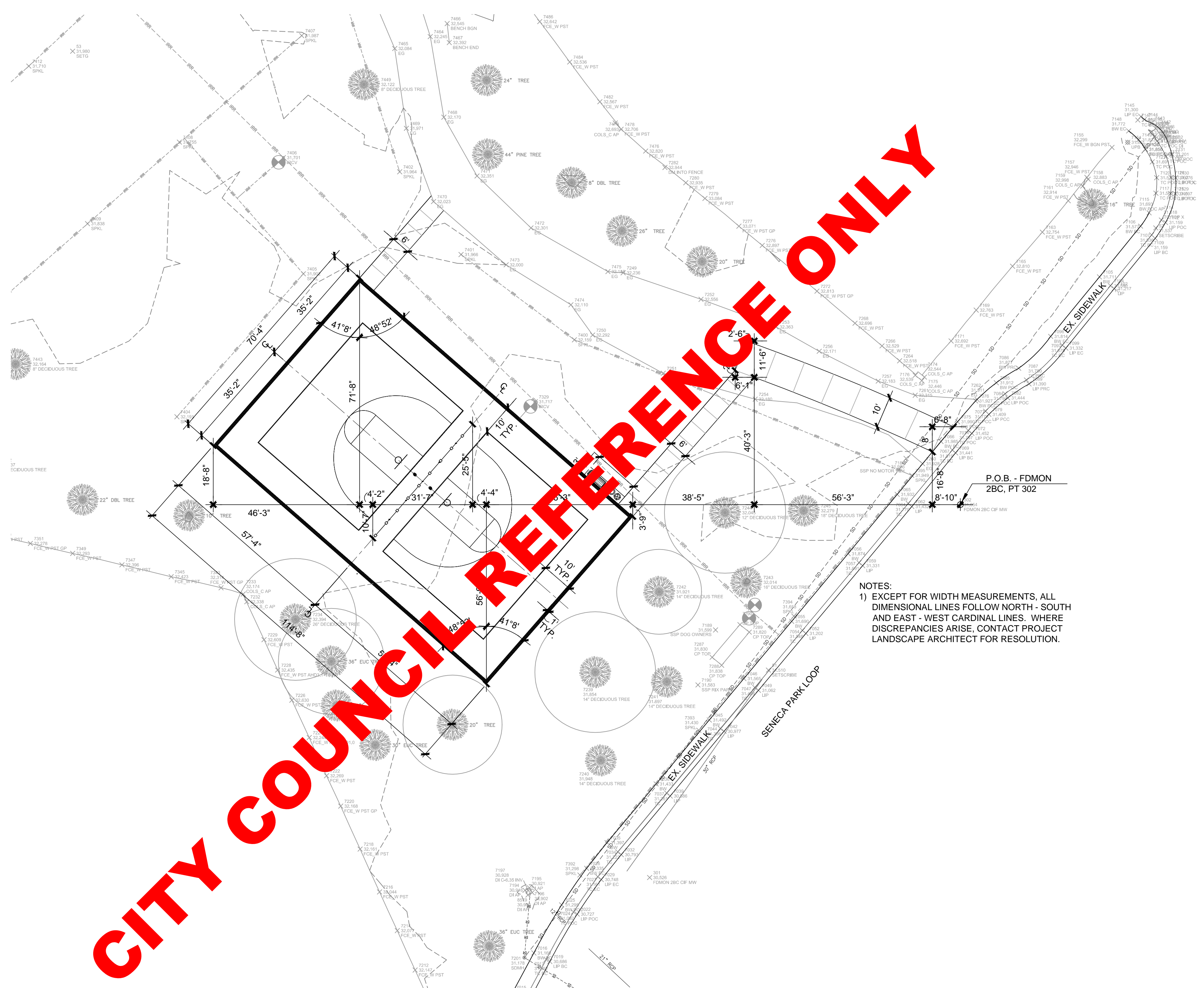

**CITY COUNCIL REFERENCE ONLY**

NOTES:  
 1) EXCEPT FOR WIDTH MEASUREMENTS, ALL DIMENSIONAL LINES FOLLOW NORTH - SOUTH AND EAST - WEST CARDINAL LINES. WHERE DISCREPANCIES ARISE, CONTACT PROJECT LANDSCAPE ARCHITECT FOR RESOLUTION.

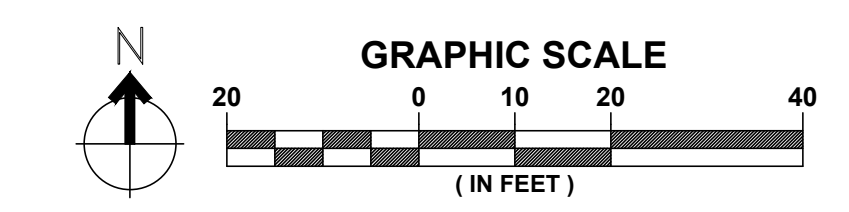

No.	DATE	REVISION	BY	APPD
△				

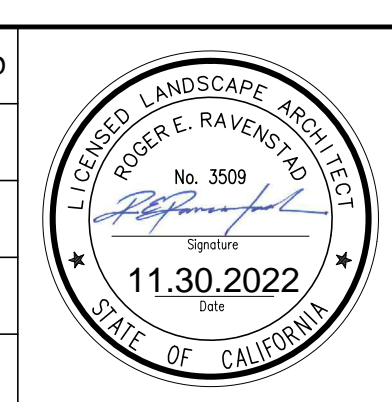

**CITY OF Fremont**  
 APPROVED -- SENIOR LANDSCAPE ARCHITECT

**RIX PARK BASKETBALL COURT**  
**DIMENSIONAL LAYOUT PLAN**  
 COMMUNITY SERVICES DEPARTMENT  
 LANDSCAPE ARCHITECTURE  
 RECOMMENDED -- PROJECT MANAGER  
  
 DATE 11.30.2022

CITY PROJECT: PWC9012  
 SCALE: AS SHOWN  
 0 |-----| 1'  
 NOTE: VERIFY SCALE. BAR IS ONE INCH ON ORIGINAL DRAWING. ADJUST SCALES ACCORDINGLY IF BAR IS NOT ONE INCH.  
 DESIGNED BY: JS  
 CHECKED BY: JS/MM  
 DRAWN BY: JS  
 DATE: 11/30/2022  
**L5.0**  
 SHEET 6 OF 10

FILE: T:\LANDARCH\PROJECT DIRECTORY\PROJECT\RIX PARK BASKETBALL COURT Relocation\1 - DESIGN\DWG\6\_L6.0\_IRRIGATION PLAN.dwg

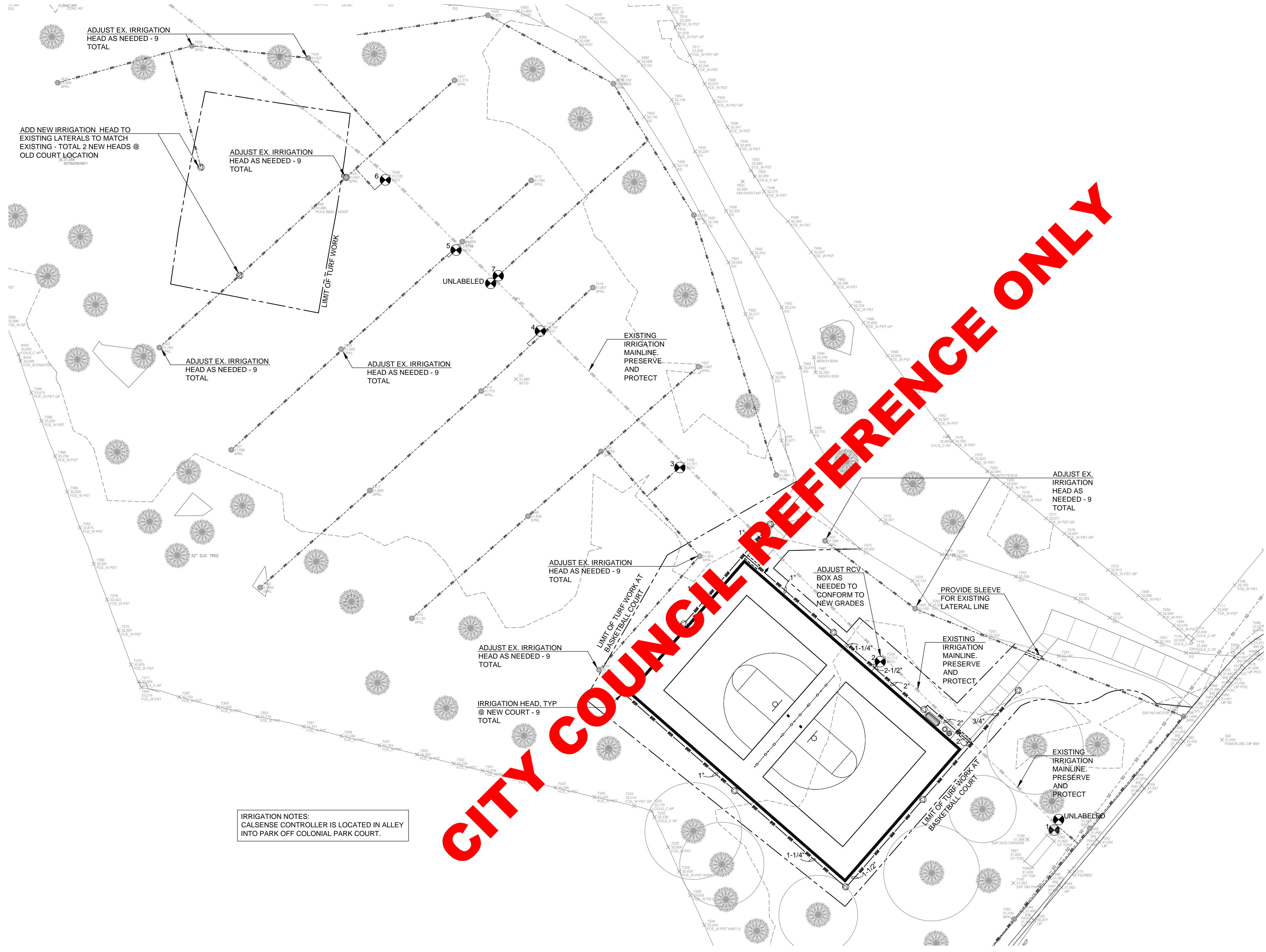

**LEGEND:**

- sd--- EXISTING GRAVEL PATHWAY. PRESERVE AND PROTECT, TYP.
- rrr--- EXISTING IRRIGATION MAINLINE. PRESERVE AND PROTECT, TYP.
- rr--- EXISTING IRRIGATION LATERAL LINE. PRESERVE AND PROTECT, TYP.
- ⊗ EXISTING IRRIGATION VALVE AND VALVE BOX. PRESERVE AND PROTECT, TYP. IRRIGATION ZONE #
- rrr--- IRRIGATION LATERAL LINE: 3/4" AND LARGER. 1120-SCHEDULE 40 PVC PLASTIC PIPE WITH SCHEDULE 40 PVC SOLVENT WELD FITTINGS. 12" COVER
- ⊙ HUNTER: 1-40-06-SS. STAINLESS STEEL WITH 1" INLET. 6" POP UP HT. NOZZLE SIZE PER DETERMINED IN FIELD BY CONTRACTOR FOR HEAD TO HEAD COVERAGE.
- SLEEVING: 4", TYP. SCHEDULE 40 PVC PLASTIC PIPE. COVER TO BE MINIMUM 12".
- EXISTING IRRIGATION HEAD. PRESERVE AND PROTECT, TYP. EXCEPT AS NOTED IN PLANS
- ⚡ QUICK COUPLING VALVE MANUFACTURER: HUNTER MODEL: 1" 2-PIECE QUICK COUPLING VALVE. HQ-44-LRC-AW

- NOTES:**
1. THESE IRRIGATION DRAWINGS ARE DIAGRAMMATIC AND INDICATIVE OF THE WORK INSTALLED. ALL PIPING, VALVES, AND OTHER IRRIGATION COMPONENTS MAY BE SHOWN WITHIN PAVED AREAS FOR GRAPHIC CLARITY ONLY AND ARE INSTALLED WITHIN PLANTING AREAS. DUE TO THE SCALE OF THE DRAWINGS, IT IS NOT POSSIBLE TO INDICATE ALL OFFSETS, FITTINGS, SLEEVES, CONDUIT AND OTHER ITEMS WHICH MAY EXIST OR BE REQUIRED.
  2. WHERE IT IS NECESSARY TO EXCAVATE ADJACENT TO EXISTING TREES, USE CAUTION TO AVOID INJURY TO TREES AND TREE ROOTS. EXCAVATE BY HAND WHERE THIS IS NOT POSSIBLE.
  3. PIPE SIZING SHOWN ON THE DRAWINGS IS TYPICAL. AS CHANGES IN LAYOUT OCCUR DURING STAKING AND CONSTRUCTION THE SIZE MAY NEED TO BE ADJUSTED ACCORDINGLY.
  4. THE IRRIGATION CONTRACTOR SHALL BE RESPONSIBLE FOR MINOR CHANGES IN THE IRRIGATION LAYOUT DUE TO OBSTRUCTIONS NOT SHOWN ON THE IRRIGATION DRAWINGS.
  5. EXISTING TURF AREAS, NOT DESIGNATED FOR REMOVAL, AND TREES, BOTH INSIDE AND OUTSIDE OF CONSTRUCTION ZONE SHALL REMAIN IRRIGATED. ALL AREAS OF TURF THAT SUFFER FROM INSUFFICIENT COVERAGE DURING CONSTRUCTION SHALL BE REPLACED IN KIND BY CONTRACTOR AT NO ADDITIONAL COST TO THE CITY. CONTRACTOR SHALL FIELD VERIFY ALL VALVES IDENTIFIED ARE PROPERLY NAMED AND OPERATIONAL.
  6. AT START OF PROJECT, THE CONTRACTOR SHALL TEST THE WORKING CONDITION OF THE EXISTING IRRIGATION SURROUNDING PROJECT WORK SITE WITH CITY OF FREMONT'S PARK MAINTENANCE STAFF AND LANDSCAPE ARCHITECT. PROVIDE 48 HOUR NOTICE PRIOR TO TESTING EXISTING IRRIGATION.
  7. CONTRACTOR SHALL PRESERVE AND PROTECT ALL IRRIGATION, UNLESS OTHERWISE SPECIFIED ON DEMOLITION PLANS. ANY DAMAGES TO THE IRRIGATION SHALL BE REPAIRED TO THE SATISFACTION OF THE CITY'S PROJECT LANDSCAPE ARCHITECT. EXISTING IRRIGATION AT NEW PEDESTRIAN CONCRETE PAVING.
  8. CONTRACTOR SHALL ADJUST EXISTING IRRIGATION HEADS IMPACTED BY NEW WORK TO MAINTAIN EXISTING HEAD TO HEAD COVERAGE AND MINIMIZE ANY OVER SPRAY UNTO NEW AND EXISTING PEDESTRIAN PATHWAYS AND HARDSCAPES.
  9. EXISTING IRRIGATION AT NEW TURF AREA (AT OLD BASKETBALL COURT LOCATION).
  - 10.1. UTILIZE EXISTING LATERAL TO INSTALL NEW IRRIGATION HEADS TO PROVIDE HEAD TO HEAD COVERAGE IN NEW TURF AREA.
  11. EXISTING IRRIGATION AT NEW BASKETBALL COURT.
  - 11.1. UTILIZE EXISTING VALVE AND PRESERVED EXISTING LATERAL TO INSTALL NEW HEADS AND LATERALS WITH SLEEVING TO PROVIDE HEAD TO HEAD COVERAGE AROUND BASKETBALL AREA AND PREVENT OVERSPRAY UNTO NEW COURT.
  12. WHERE DISCREPANCIES ARISE, NOTIFY CITY PROJECT LANDSCAPE ARCHITECT FOR RESOLUTION.

IRRIGATION NOTES:  
CALSENSE CONTROLLER IS LOCATED IN ALLEY INTO PARK OFF COLONIAL PARK COURT.

CITY COUNCIL REFERENCE ONLY

**PIPE SIZING CHART**

PIPE DIA.	FLOW RATE
3/4"	0 - 6 GPM
1"	7 - 12 GPM
1-1/4"	13 - 20 GPM
1-1/2"	21 - 32 GPM
2"	33 - 50 GPM
2-1/2"	51 - 70 GPM

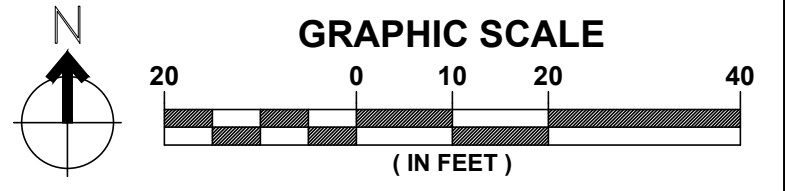

No.	DATE	REVISION	BY	APPD
△				

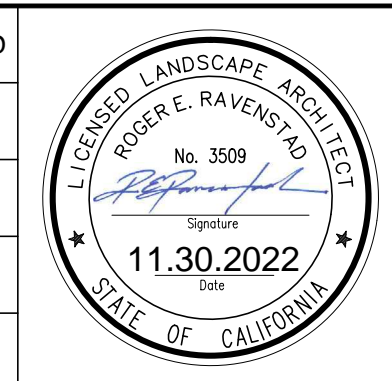

**RIX PARK BASKETBALL COURT**

**IRRIGATION PLAN**

COMMUNITY SERVICES DEPARTMENT  
LANDSCAPE ARCHITECTURE

APPROVED -- SENIOR LANDSCAPE ARCHITECT *[Signature]* DATE 11.30.2022

RECOMMENDED -- PROJECT MANAGER *[Signature]* DATE 11.30.2022

CITY PROJECT: PWC9012

SCALE: AS SHOWN

DESIGNED BY: JS CHECKED BY: JS/MM

DRAWN BY: JS DATE: 11/30/2022

NOTE: VERIFY SCALE. BAR IS ONE INCH ON ORIGINAL DRAWING. ADJUST SCALES ACCORDINGLY IF BAR IS NOT ONE INCH.

L6.0

SHEET 7 OF 10

PLOT DATE: Nov 29, 2022 - 8:44am FILE: T:\LANDARCH\PROJECT DIRECTORY\PROJECT Rix\_Park\_Basketball\_Court\_Relocation\1 - DESIGN\DWG\6\_L6.0\_IRRIGATION\_PLAN.dwg

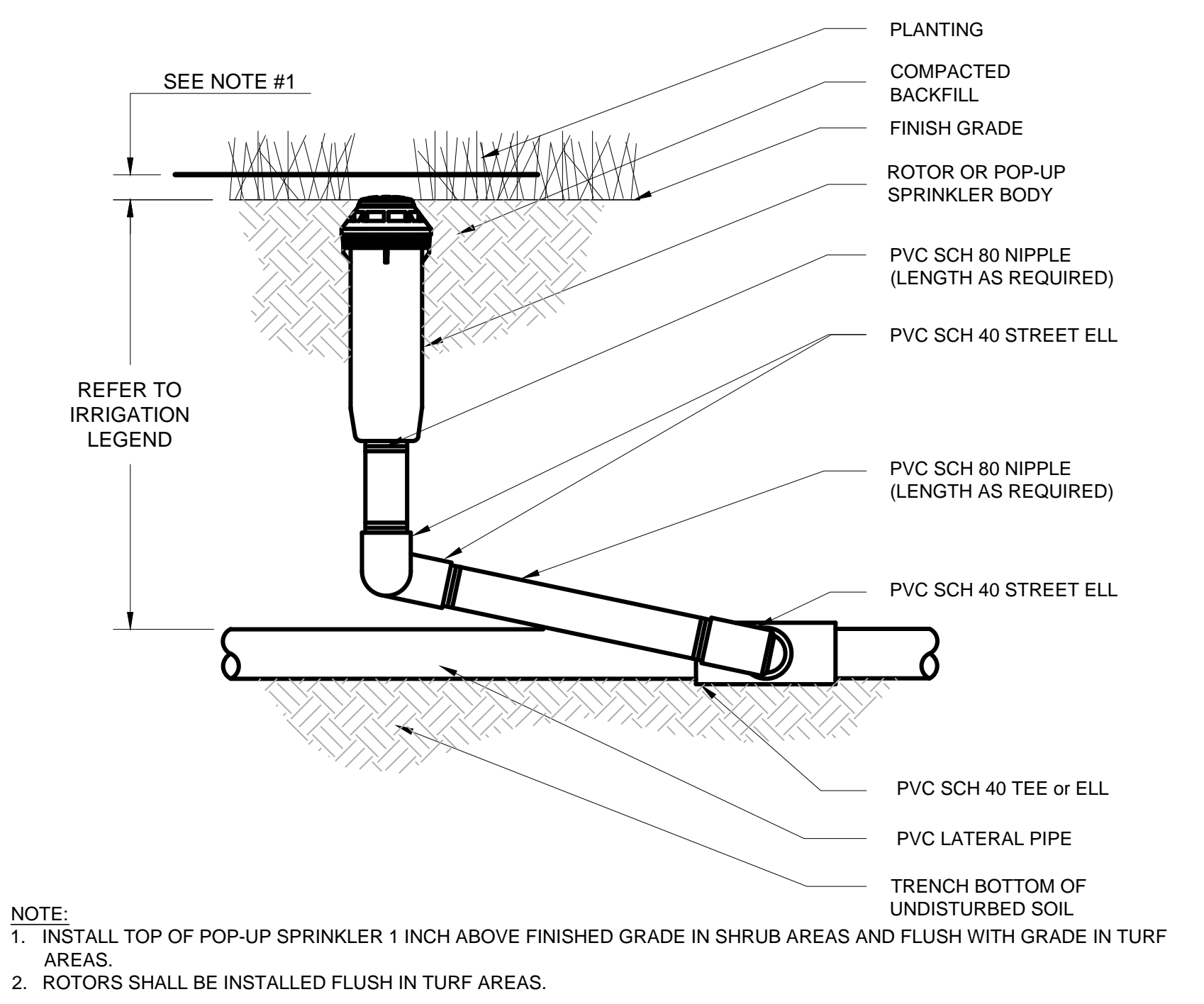

**1 IRRIGATION ROTOR OR POP UP**  
SCALE: 1" = 1"

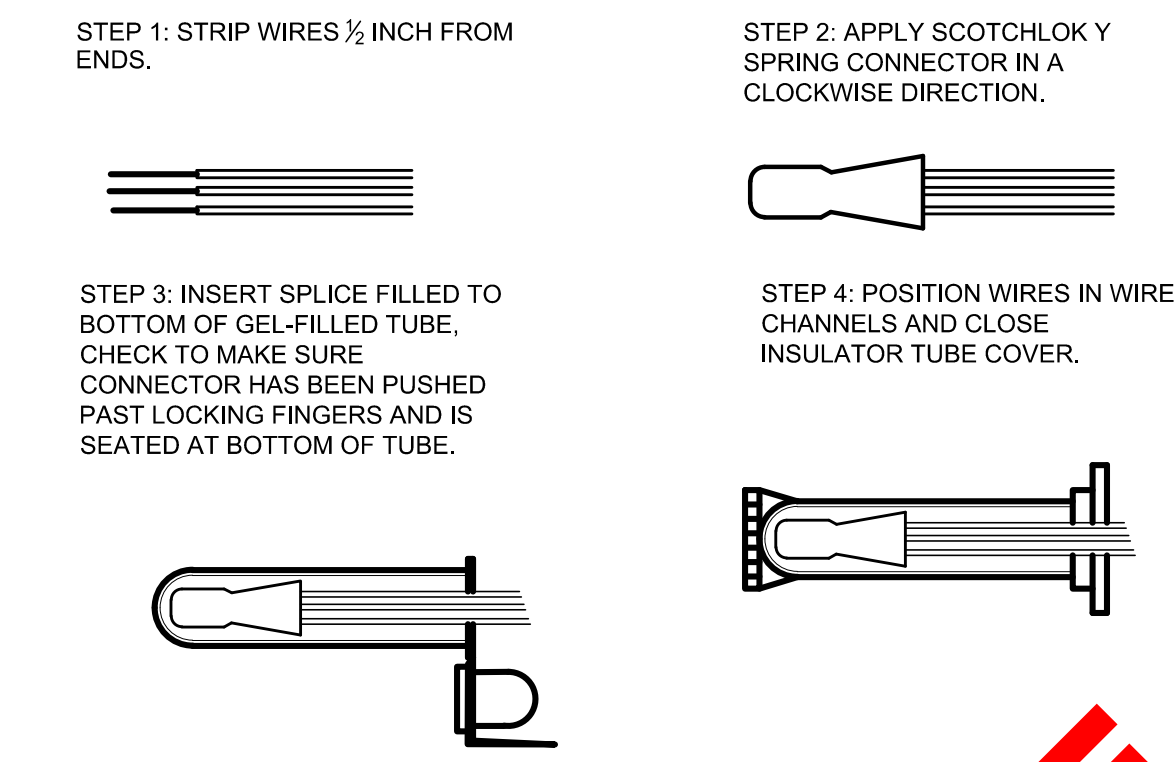

**2 IRRIGATION WIRE SPLICING**  
SCALE: 1" = 1"

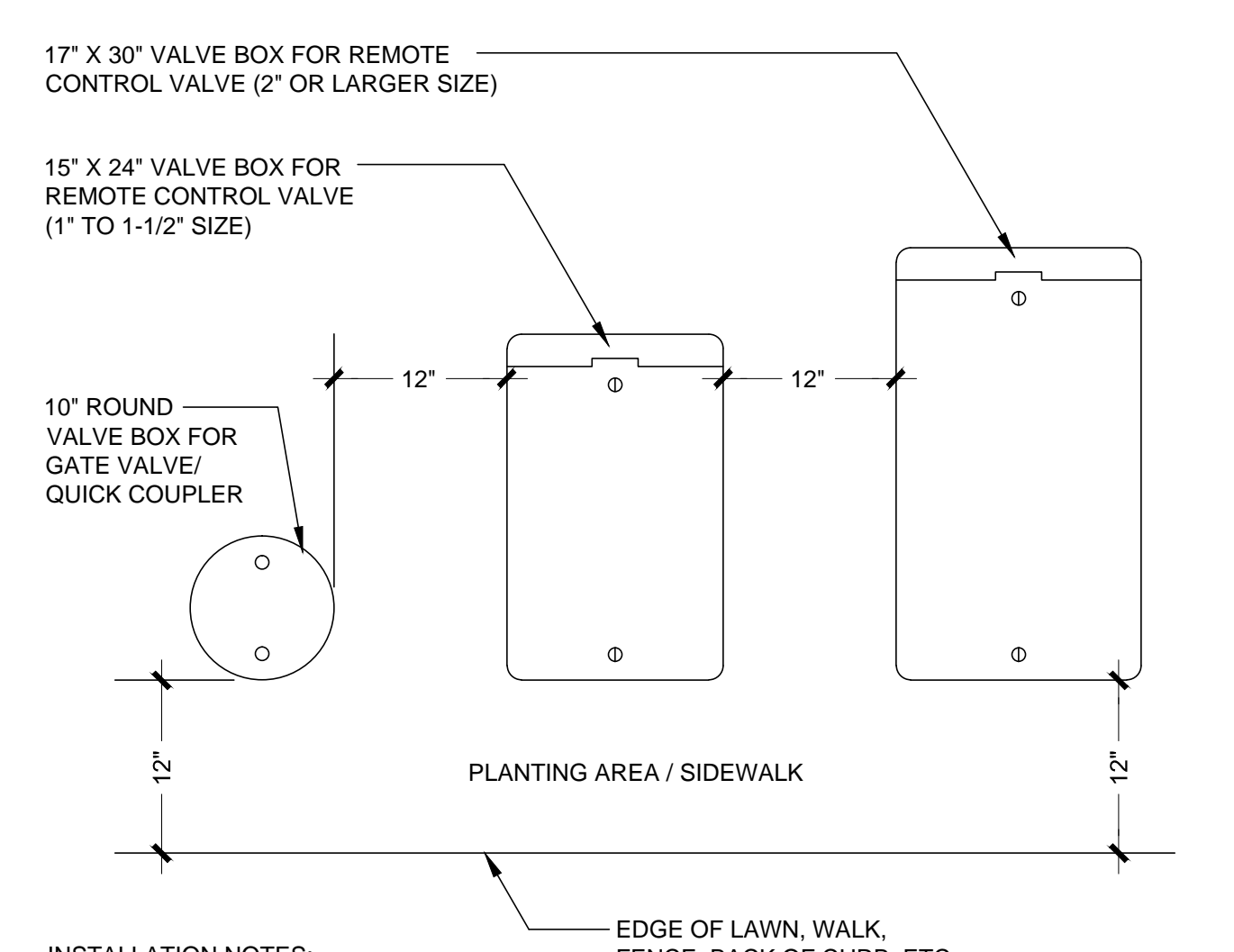

**3 VALVE BOX INSTALLATION**  
SCALE: 1" = 1'-0"

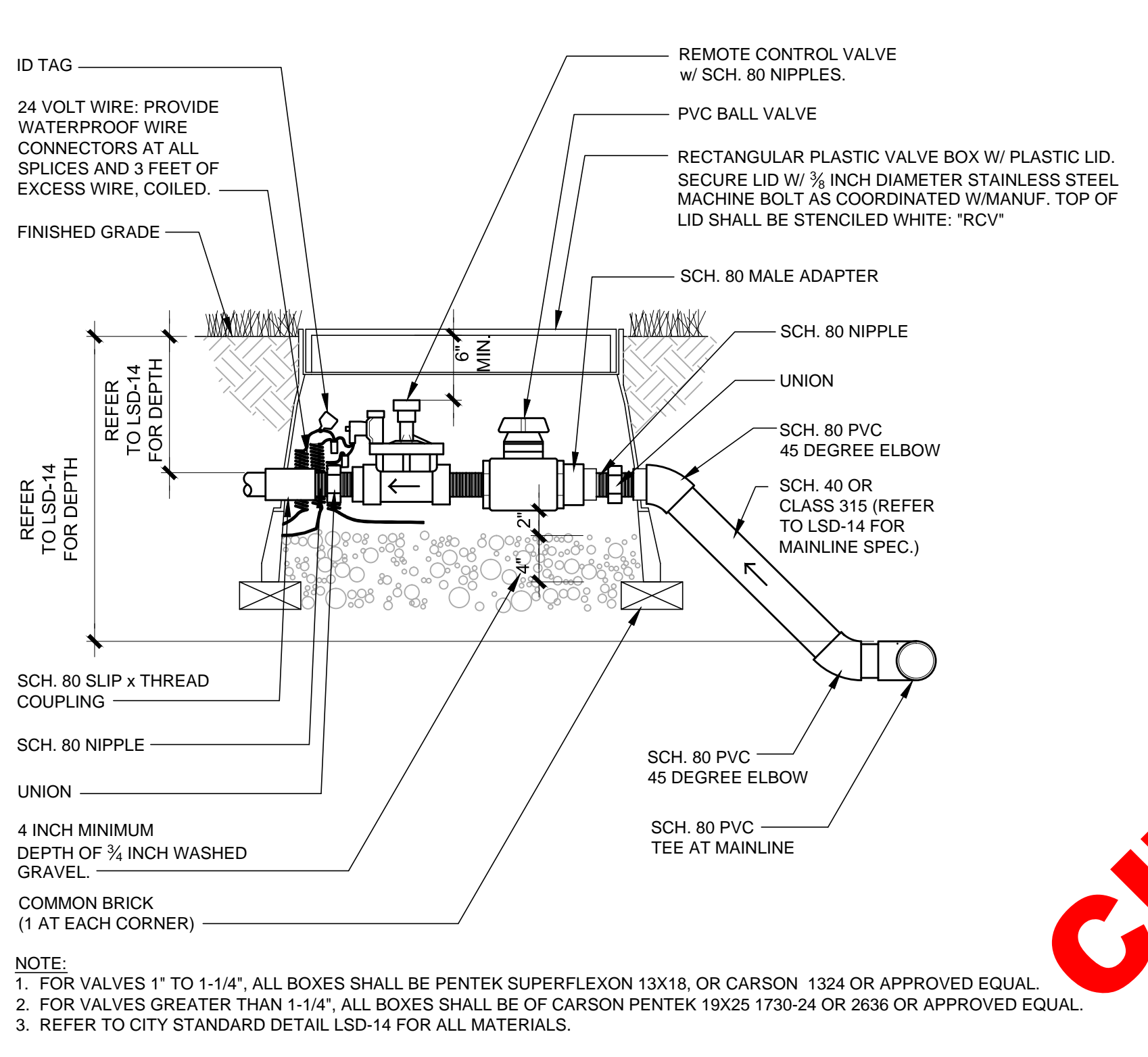

**4 IRRIGATION REMOTE CONTROL VALVE AND W/ GATE VALVE**  
SCALE: 1" = 1'-0"

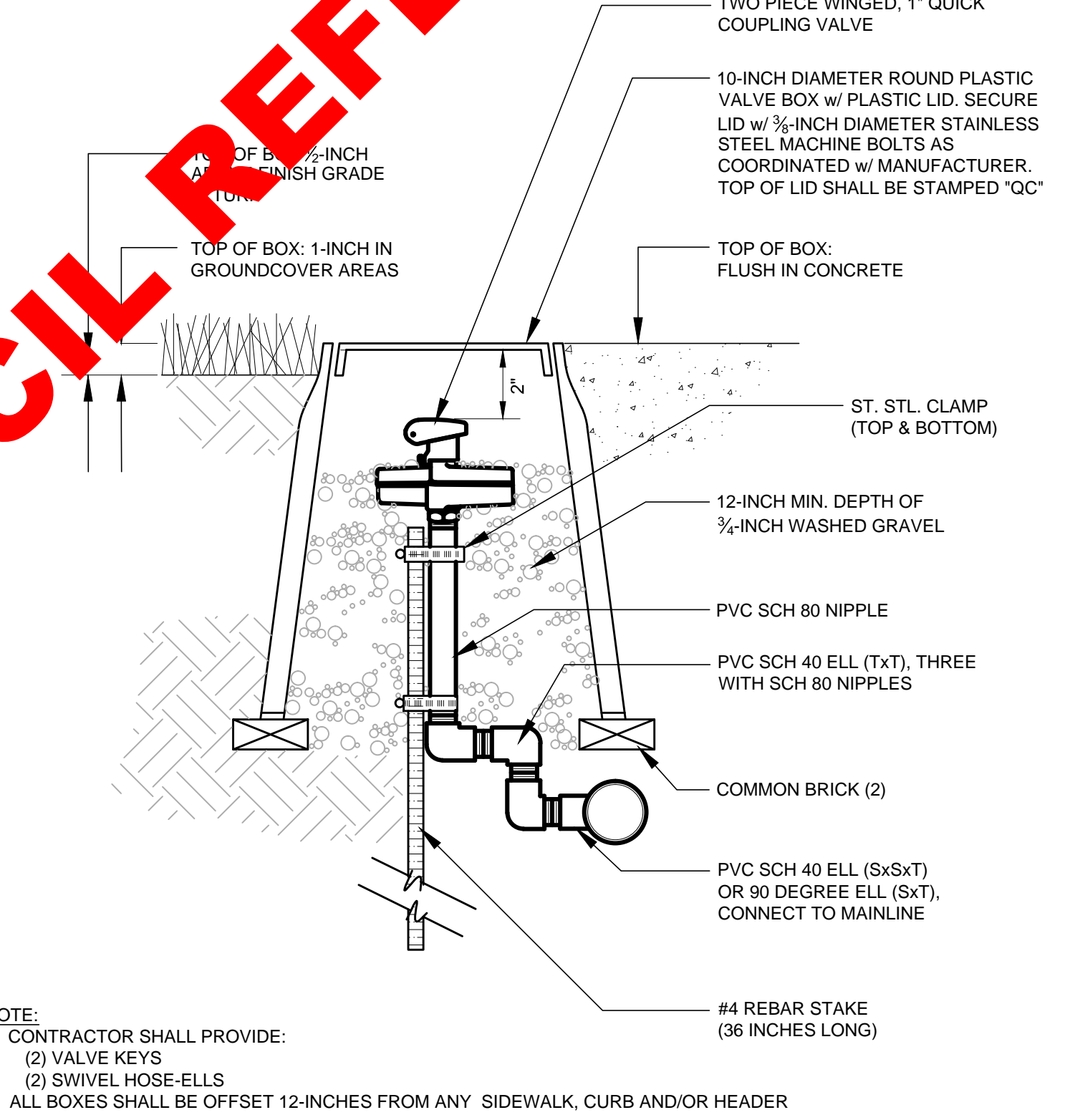

**5 QUICK COUPLING VALVE IN BOX**  
SCALE: 3" = 1'-0"

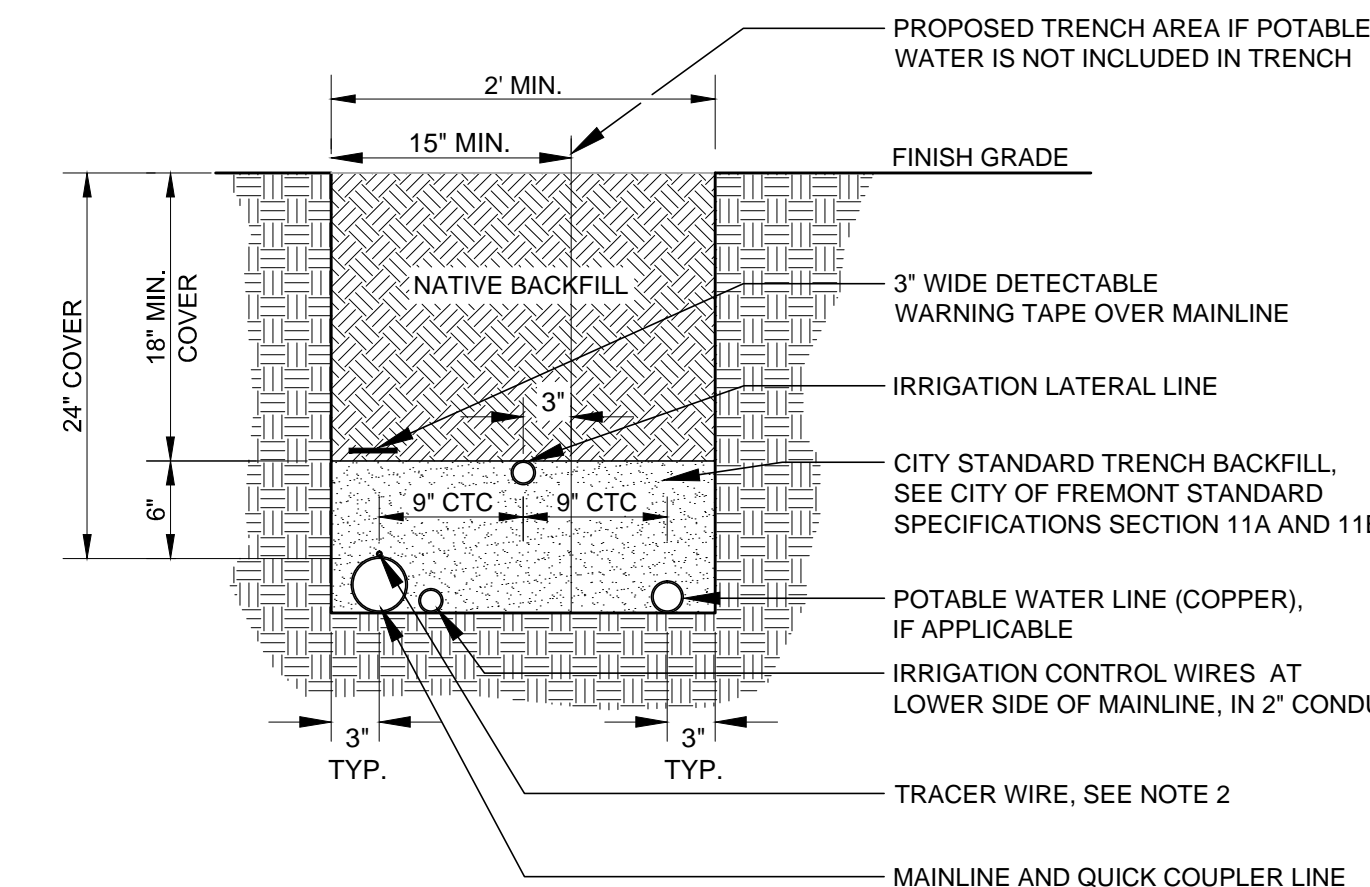

**6 IRRIGATION LATERAL AND MAINLINE TRENCH**  
SCALE: 1" = 1'-0"

CITY COUNCIL REFERENCE ONLY

No.	DATE	REVISION	BY	APPD
△				



**RIX PARK BASKETBALL COURT**  
**IRRIGATION DETAILS**  
 CITY OF Fremont  
 COMMUNITY SERVICES DEPARTMENT  
 LANDSCAPE ARCHITECTURE

APPROVED -- SENIOR LANDSCAPE ARCHITECT: *Michael...*  
 DATE: 11.30.2022  
 RECOMMENDED -- PROJECT MANAGER: *Jan...*  
 DATE: 11.30.2022

CITY PROJECT:	PWC9012	SCALE:	AS SHOWN	DRAWING:	
DESIGNED BY:	JS	CHECKED BY:	JS/MM	<b>L6.1</b> NOTE: VERIFY SCALE. BAR IS ONE INCH ON ORIGINAL DRAWING. ADJUST SCALES ACCORDINGLY IF BAR IS NOT ONE INCH.	SHEET 8 OF 10
DRAWN BY:	JS	DATE:	11/30/2022		



PLOT DATE: Nov 29, 2022 - 8:50am FILE: T:\LANDARCH\PROJECT DIRECTORY\PROJECT Court Relocation\1 - DESIGN\DWG\7\_L7.0\_DETAILS.dwg

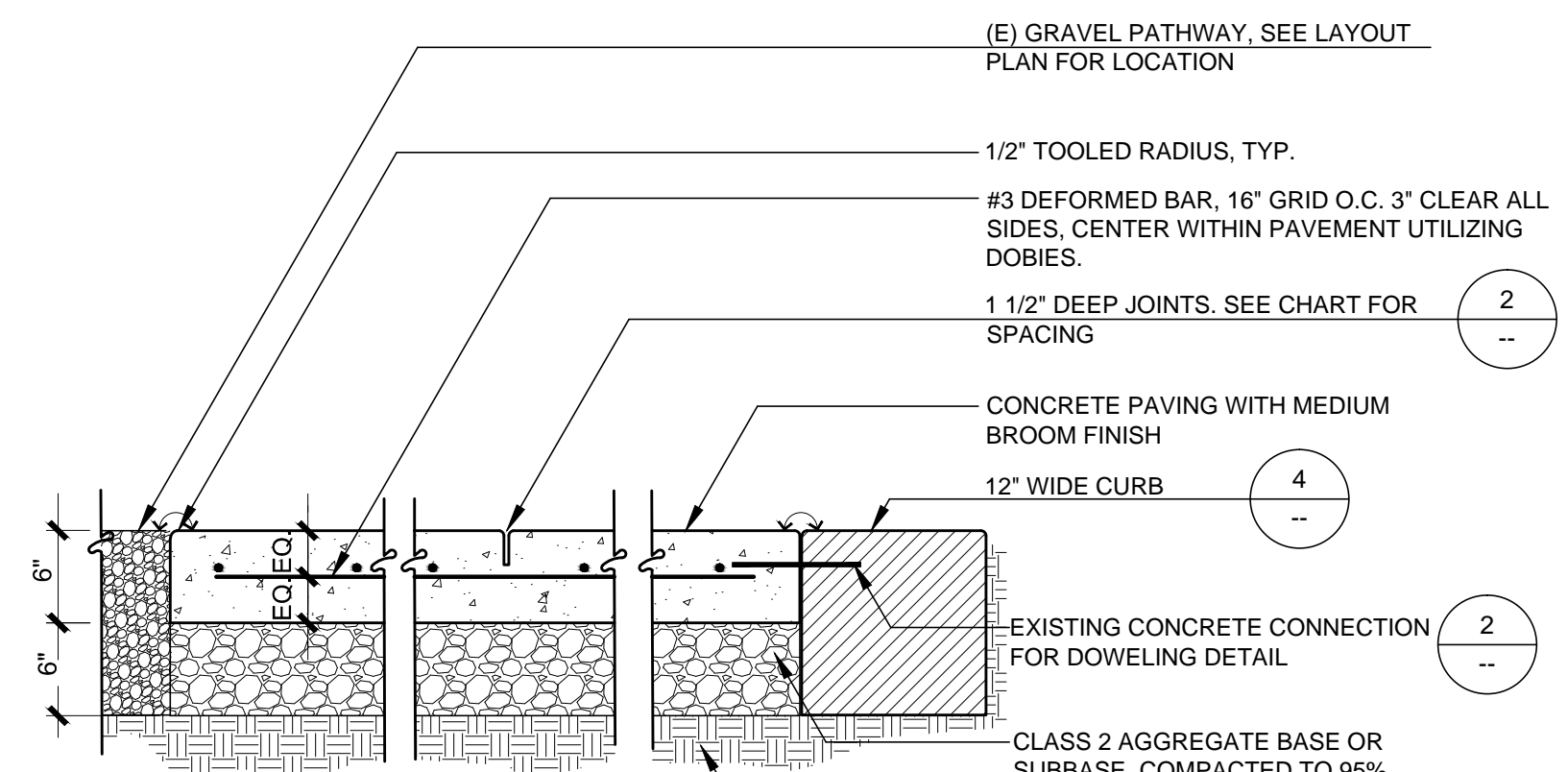

PAVEMENT WIDTH	DEEP JOINT SPACING	SCORE JOINT
10'	10' OC	NONE
8'	8' OC	NONE
6'	6' OC	NONE
5'	10' OC	YES*
4'	8' OC	YES*

- NOTES:**
- MEDIUM BROOM FINISH PERPENDICULAR TO WALK DIRECTION UNLESS OTHERWISE SHOWN ON PLAN.
  - CROSS SLOPE SHALL BE 1.8% WITH A TOLERANCE OF +/-0.2%, AND NOT EXCEEDING 2% OR FALLING UNDER 1.5%, UNLESS OUTSIDE PATH OF TRAVEL.
  - REFER TO CHART FOR ON-CENTER SPACING OF DEEP JOINTS AND SCORE JOINTS, IF REQUIRED. THE ADJACENT CHART IS A RECOMMENDED GUIDE FOR JOINT PLACEMENT.
  - SCORE JOINTS SHALL BE TOOLED. NO SAWCUTTING ALLOWED.
  - SCORE JOINTS SHALL BE 1/4" WIDE x 1/2" DEEP.
  - WITH THE APPROVAL OF THE CITY LANDSCAPE ARCHITECT, EXPANSION JOINTS MAY OCCUR AT THE JUNCTION BETWEEN FLAT AND VERTICAL CONCRETE SURFACES.

**1 PEDESTRIAN CONCRETE PAVING**  
SCALE: 1" = 1'-0"

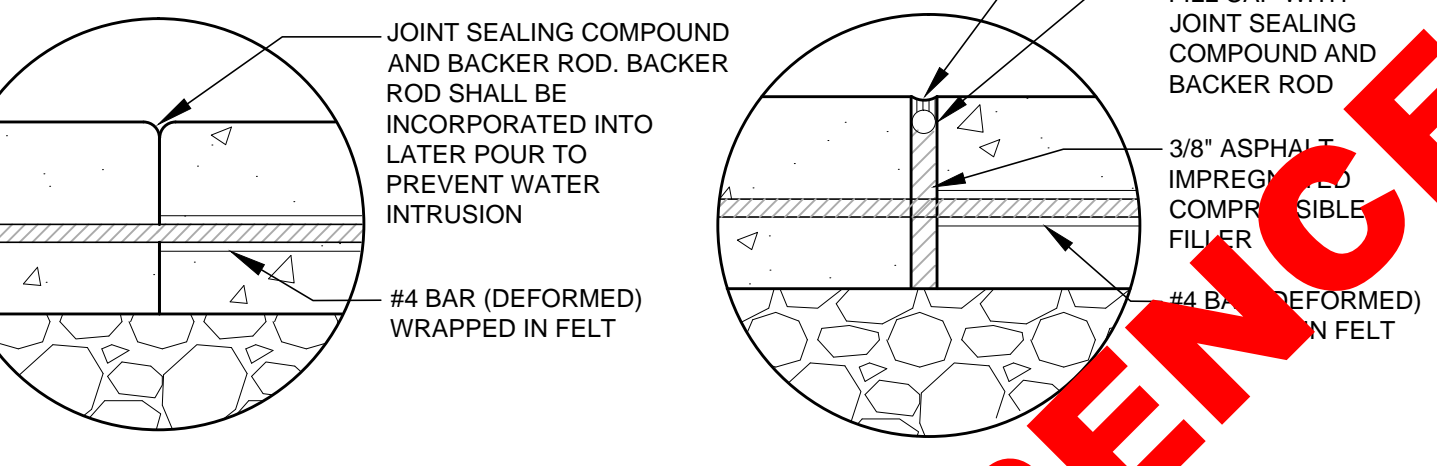
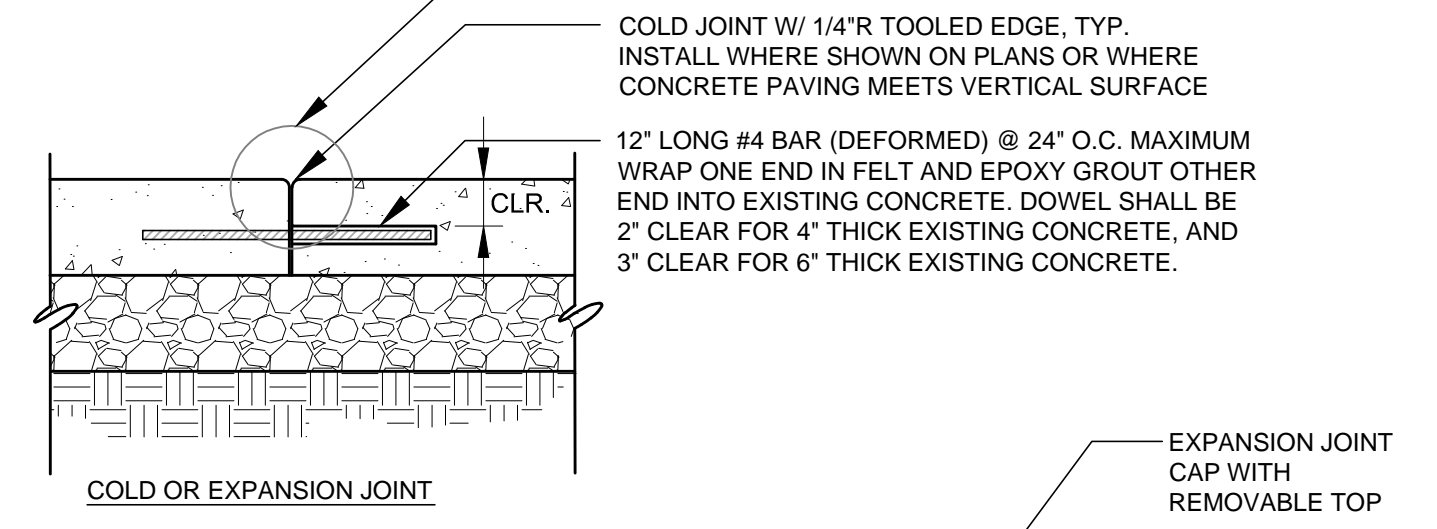
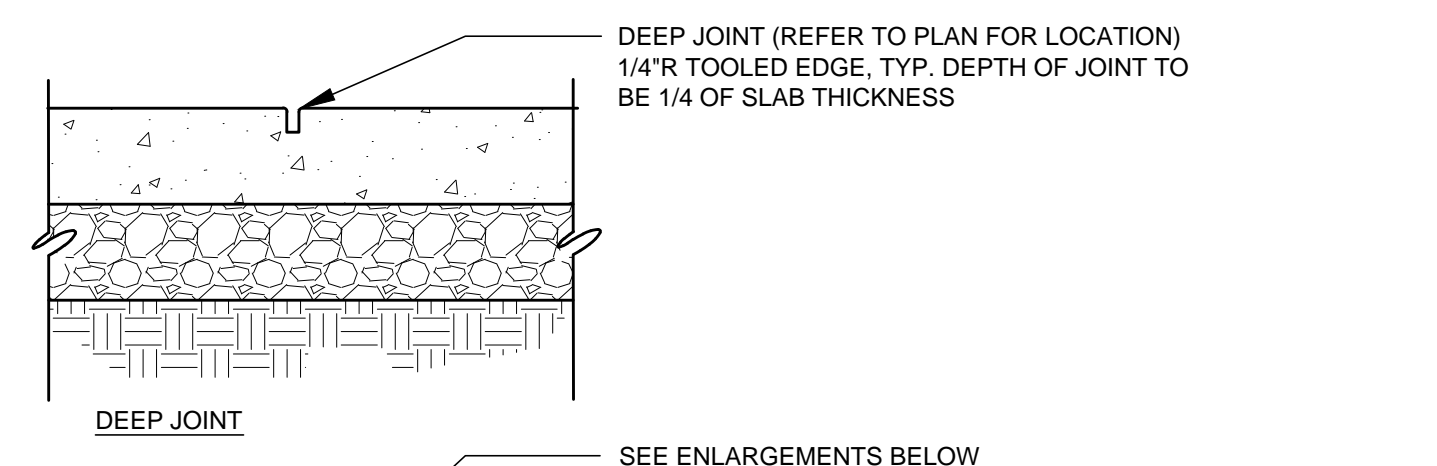

**2 CONCRETE JOINTS**  
SCALE: 1" = 1'-0"

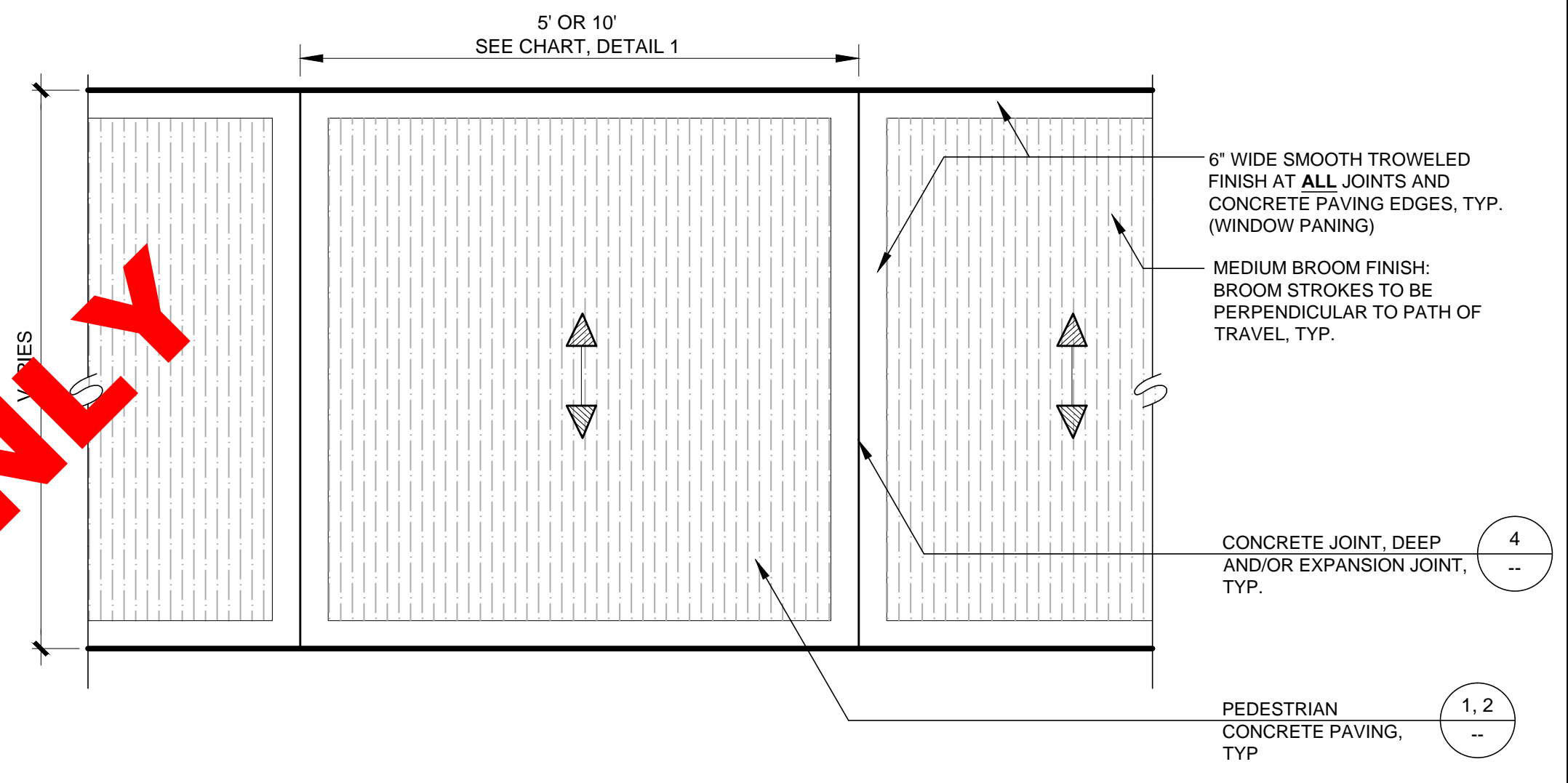

**3 PEDESTRIAN CONCRETE PAVING - WINDOW PANING**  
SCALE: 1" = 1'-0"

- NOTES:**
- EQUIPMENT AS MANUFACTURED BY LA STEELCRAFT, MODEL LA-09 WITH ORANGE TARGET AND ORANGE BORDER, OR APPROVED EQUAL. SEE SPECIFICATION 32 33 00 FOR ADDITIONAL INFORMATION.
  - HOLD THE HIGH POINT OF CONCRETE FOOTING AT POST SHORT AND BELOW THE FINISHED ASPHALT LAYER. TOP OF CONCRETE FOOTING SHALL HAVE POSITIVE DRAINAGE AWAY FROM POST.
  - CONTRACTOR SHALL CONFIRM MINIMUM LENGTH OF GALVANIZED POST TO MEET HEIGHT REQUIREMENTS AS OUTLINED IN DETAILS.

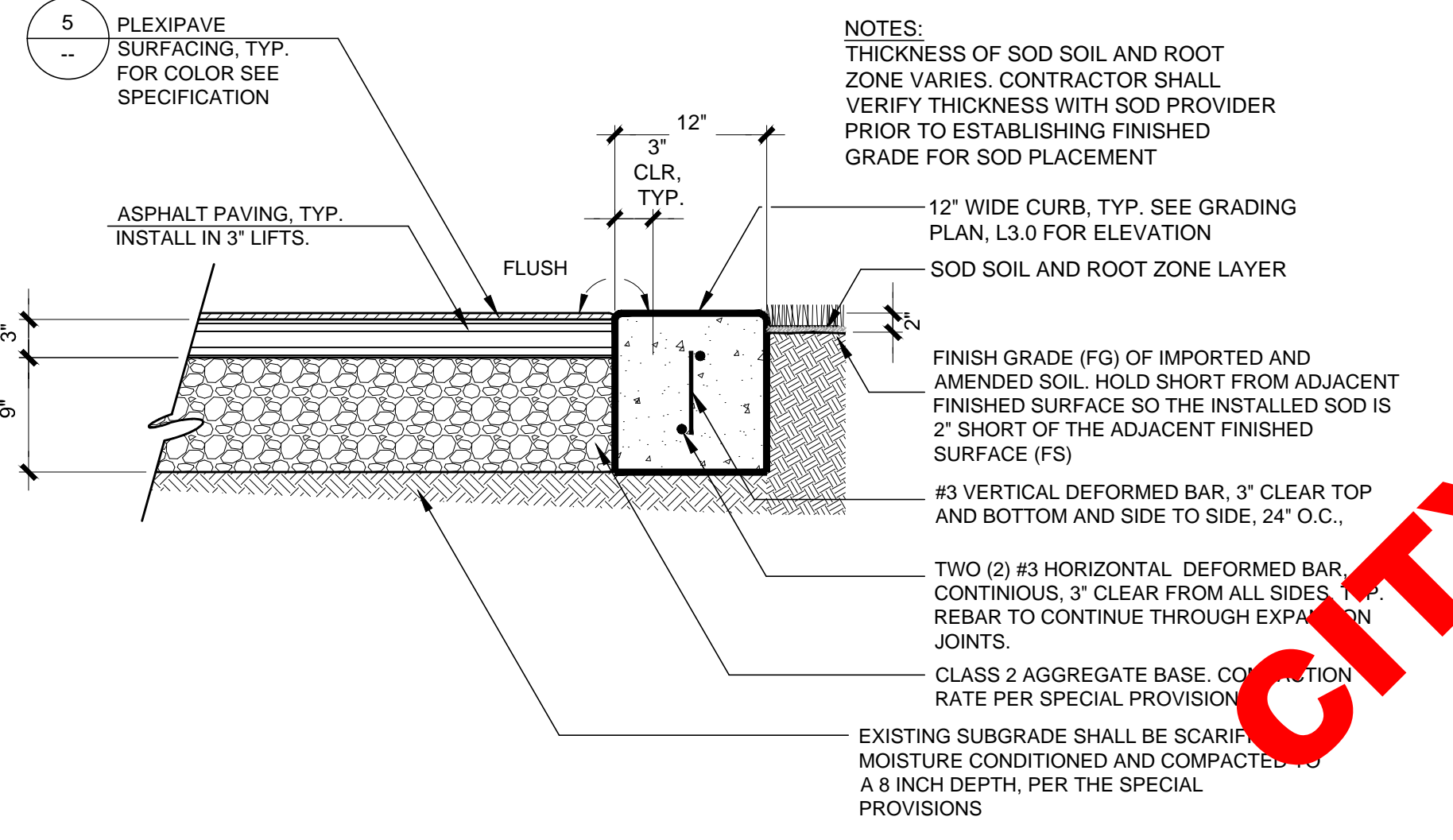

**4 ASPHALT PAVING AND 12" PERIMETER CURB @ BASKETBALL COURT**  
SCALE: 1" = 1'-0"

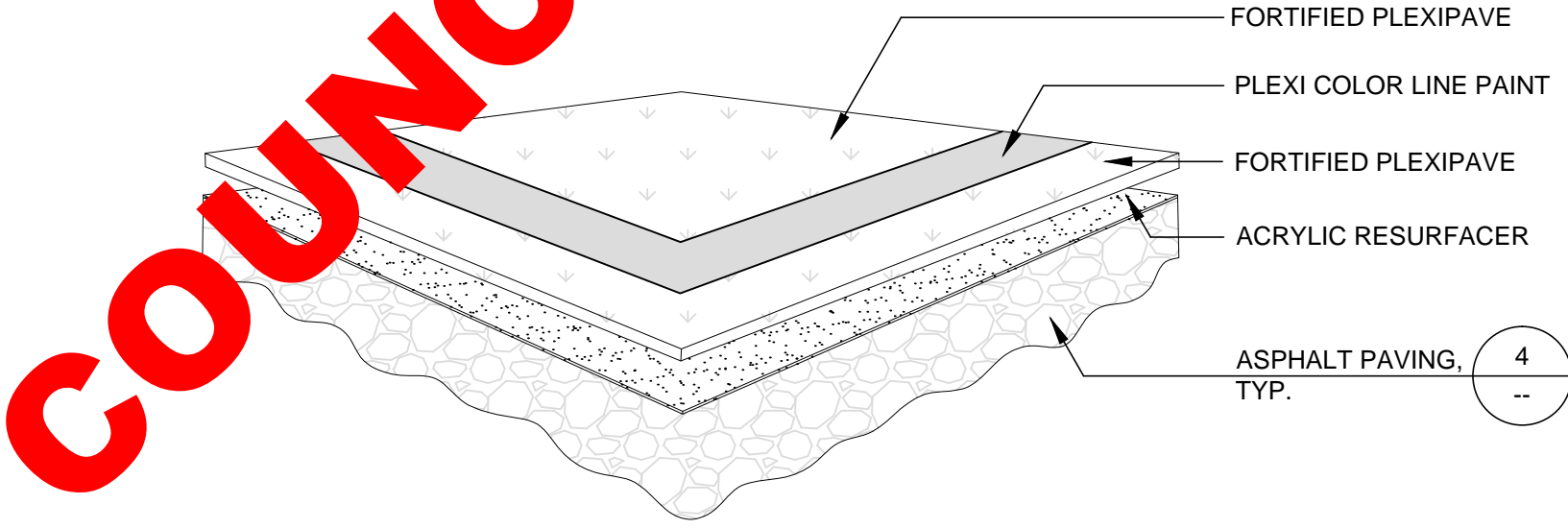

- NOTES:**
- DRAWINGS IS FOR REFERENCE ONLY. INSTALLATION TO BE COMPLETED IN ACCORDANCE WITH MANUFACTURER'S SPECIFICATIONS.
  - FOR ASPHALT PAVING, SEE DETAIL 4--.
  - FOR COURT COLOR SHALL BE GREEN AND COURT LINE COLOR SHALL BE WHITE. CONTRACTOR SHALL SUBMIT COLOR SAMPLES AND CONFIRM COLOR LAYOUT FOR APPROVAL BY CITY LANDSCAPE ARCHITECT PRIOR TO INSTALLATION.
  - MANUFACTURER: CALIFORNIA SPORTS SURFACES, OR APPROVED EQUAL  
150 BASCOMB ROAD  
ANDOVER, MA 01810  
PH. 1-800-225-1141/1-978-623-9980  
WWW.CALPROPCORP.COM

**5 PLEXIPAVE SURFACING**  
SCALE: 6" = 1'-0"

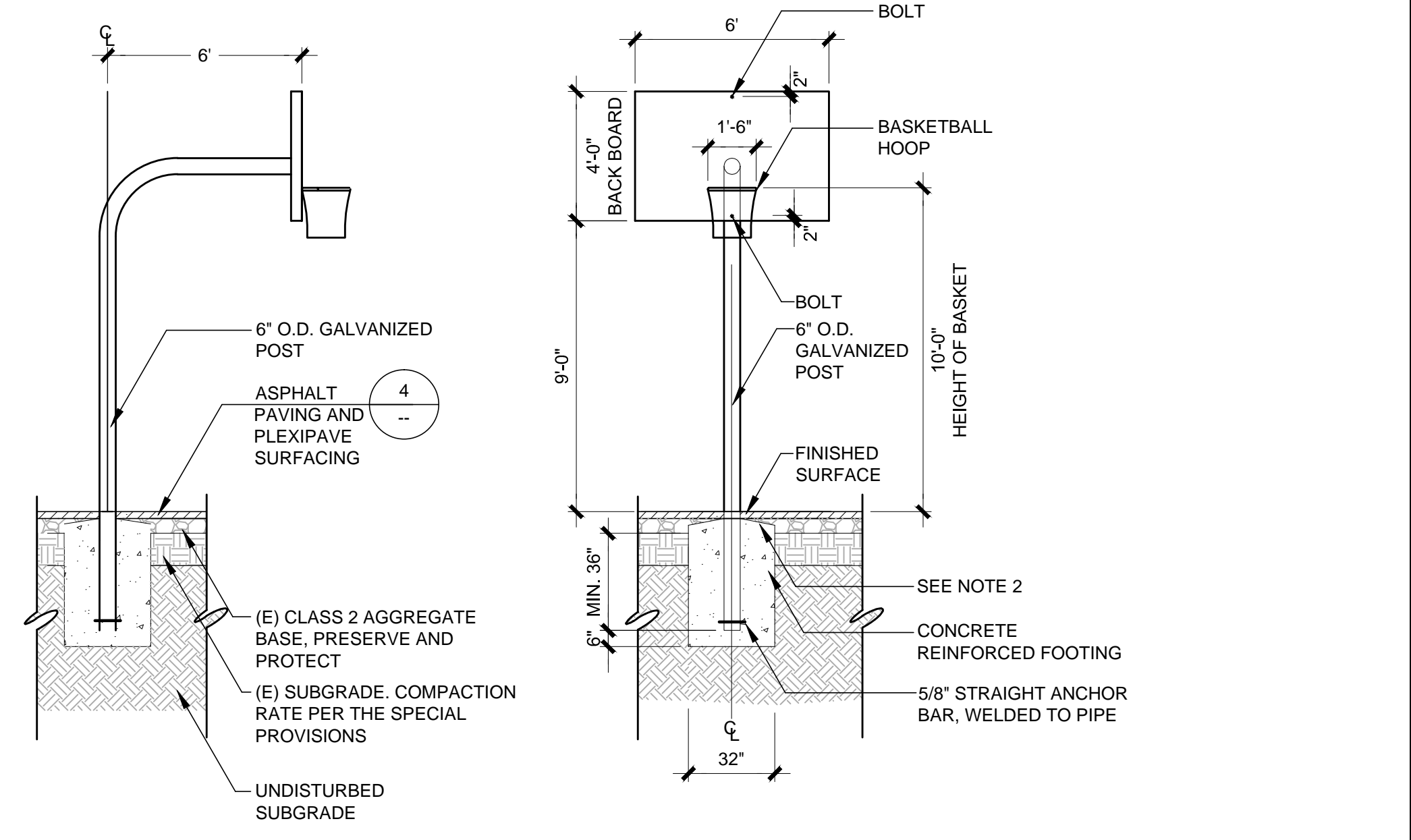

**6 BASKETBALL COURT STANDARD AND FOOTING**  
SCALE: 1/4" = 1'-0"

No.	DATE	REVISION	BY	APPD
△				

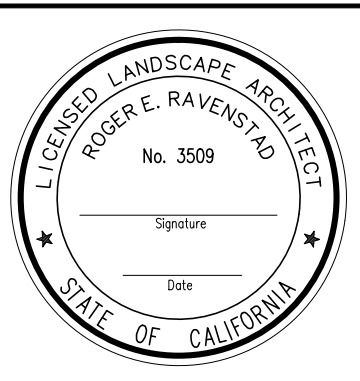

**CITY OF Fremont**  
 COMMUNITY SERVICES DEPARTMENT  
 LANDSCAPE ARCHITECTURE  
 APPROVED -- SENIOR LANDSCAPE ARCHITECT  
 DATE: 11.30.2022

**RIX PARK BASKETBALL COURT**  
**CONSTRUCTION DETAILS**  
 COMMUNITY SERVICES DEPARTMENT  
 LANDSCAPE ARCHITECTURE  
 RECOMMENDED -- PROJECT MANAGER  
 DATE: 11.30.2022

CITY PROJECT: PWC9012		SCALE: AS SHOWN	DRAWING: <b>L7.0</b>
DESIGNED BY: JS	CHECKED BY: JS/MM	NOTE: VERIFY SCALE. BAR IS ONE INCH ON ORIGINAL DRAWING. ADJUST SCALES ACCORDINGLY IF BAR IS NOT ONE INCH.	
DRAWN BY: JS	DATE: 11/30/2022		SHEET 9 OF 10

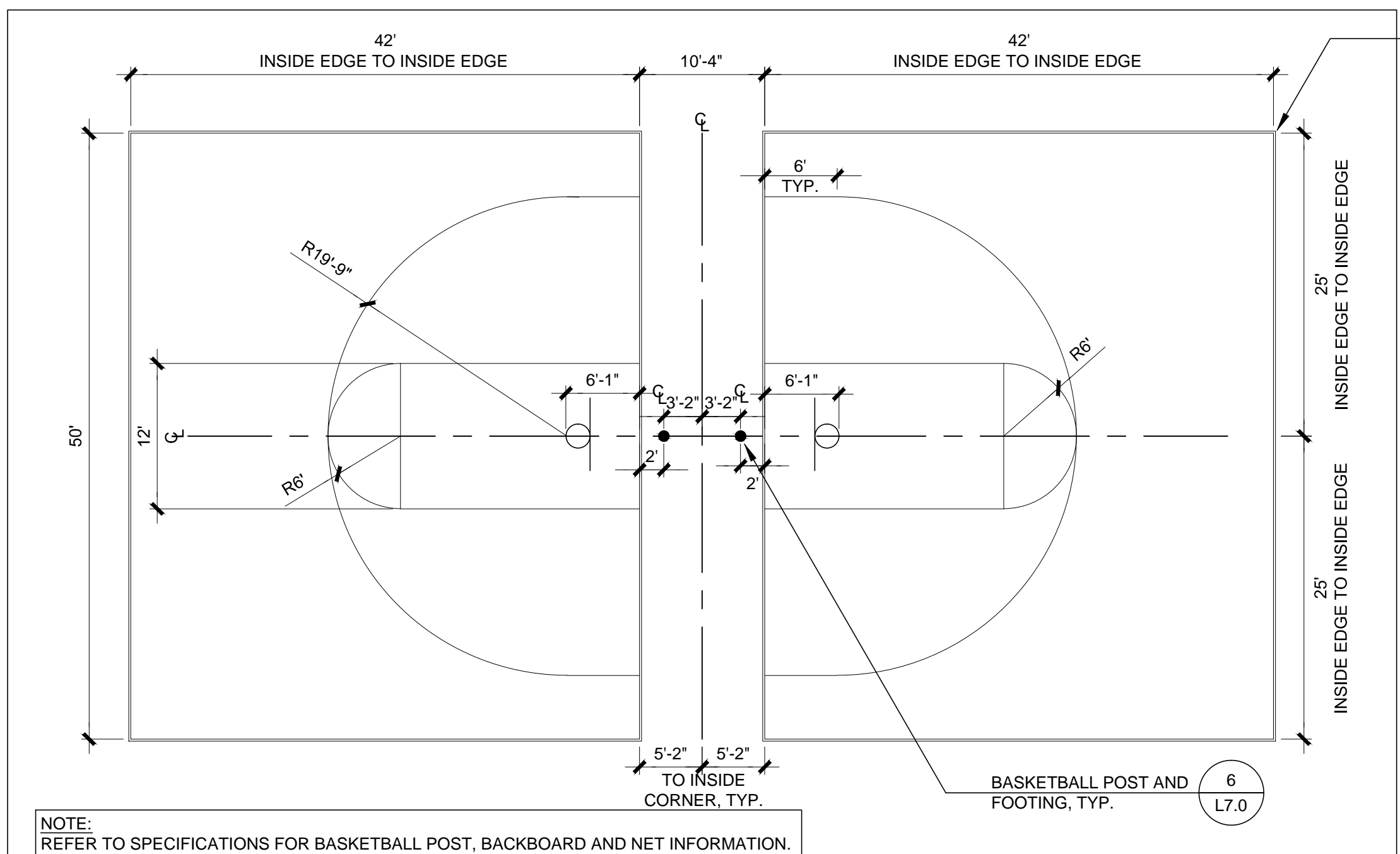

**1 BACK TO BACK BASKETBALL COURTS**  
SCALE: 1" = 10'-0"

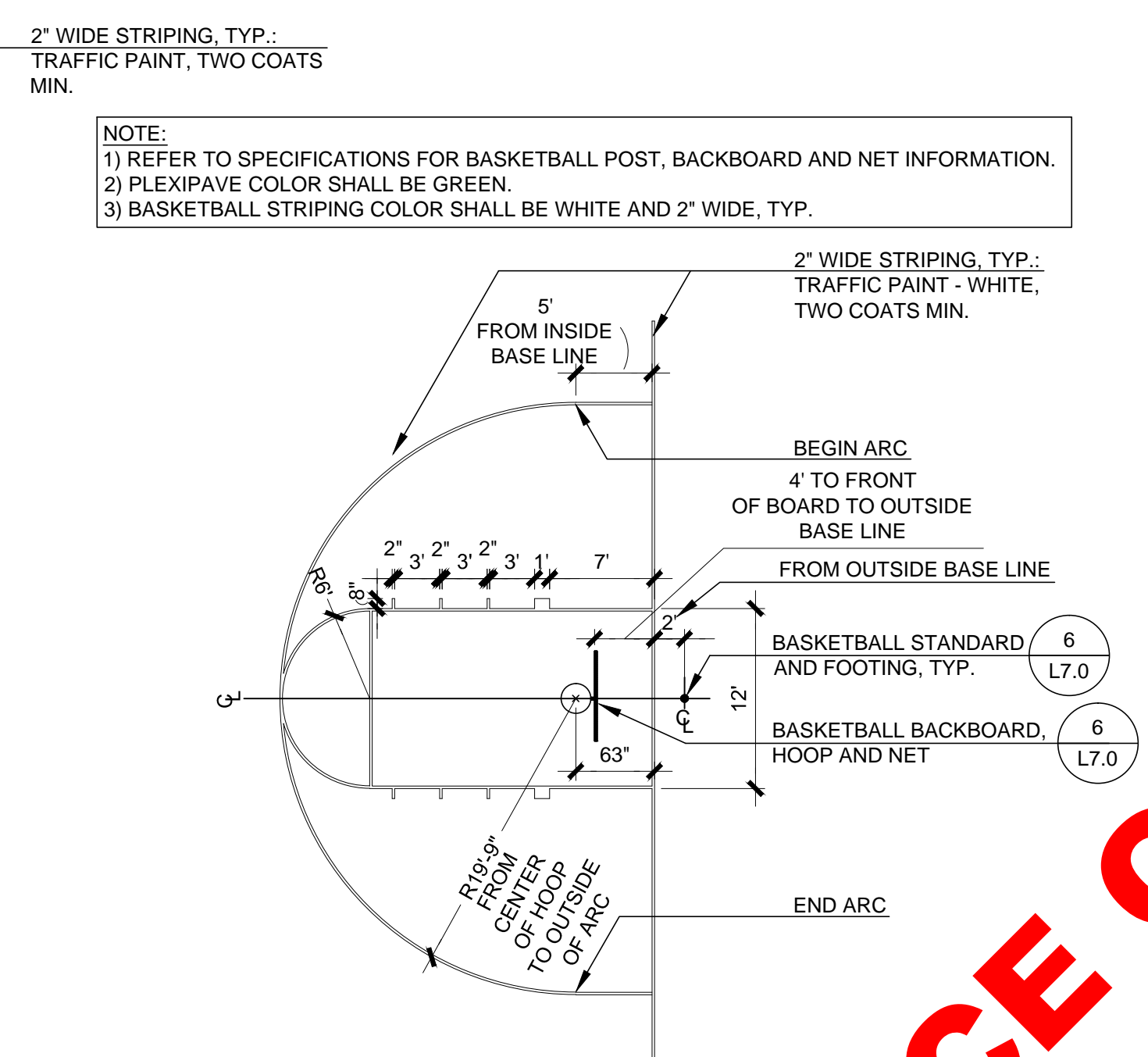

**3 BASKETBALL STRIPING PLAN**  
SCALE: 1" = 10'-0"

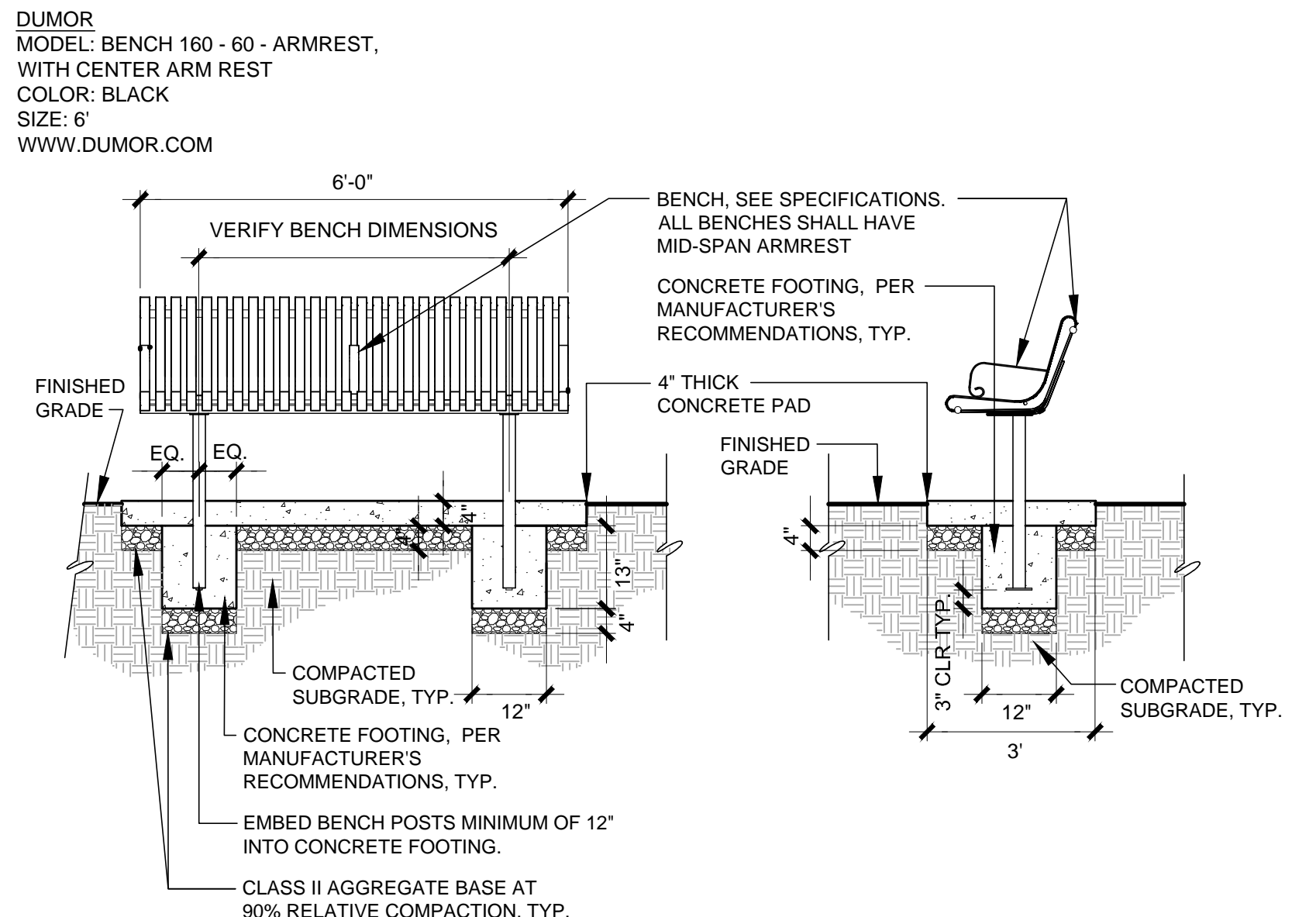

**4 METAL BENCH**  
SCALE: 1/2" = 1'-0"

**SCOPE OF WORK NOTES:**  
1. DETAIL IS FOR REFERENCE ONLY FOR INSTALLATION OF VARIOUS CHAIN LINK FENCE (CLF) FABRIC AND TIES ON EXISTING CHAIN LINK FENCE POST, RAILS, AND CONNECTORS. WHERE RAILS, CAPS, TENSION BARS, TRUSS RODS ARE MISSING FROM EXISTING CHAIN LINK FENCE FRAME, CONTRACTOR SHALL PROVIDE ACCESSORIES TO COMPLETE CHAIN LINK FENCE INSTALLATION AS SHOWN IN DETAIL. WHERE DISCREPANCIES ARISE, CONTACT CITY ENGINEER FOR RESOLUTION.  
2. WHERE DISCREPANCIES ARISE, CONTRACTOR SHALL CONTACT CITY'S ENGINEER FOR RESOLUTION.

POST HEIGHT	4' TO 9' HT, 3" MINIMUM EMBEDMENT
	>10' TO 13' HT, 3'-6" MINIMUM EMBEDMENT
	>13' TO 20' HT, 5'-0" MINIMUM EMBEDMENT
FABRIC GAUGE	9 GAUGE CORE
FABRIC MESH	2"
	1 1/2" (BACKSTOP AND HOOD)
TOP RAIL, MID RAIL, BRACE RAIL, BOTTOM RAIL	4' & 6' AT 1 5/8" DIA. (2.27 LBS.)
	>10' AT 1 7/8" DIA. (2.72 LBS/FT)
GATE POST	4" DIA. (9.11 LBS/FT)
TERMINAL OR END POST	4" DIA. (9.11 LBS/FT)
INTERMEDIATE LINE POST	4' & 6' AT 1 7/8" DIA. (3.65 LBS/FT)
	>10' AT 4" DIA. (9.11 LBS/FT)
GATE FRAME	1 7/8" DIA. (2.72 LBS/FT)
LINE POST FOOTING MINIMUM	4' & 6' = 12" x 36" + 6"
	>10' = 16" x 36" + 6"
TERMINAL POST FOOTING MINIMUM	4' & 6' = 12" x 36" + 6"
	>10' = 16" x 36" + 6"
GATE POST FOOTING CONCRETE	16" x 36" + 6" CONCRETE
	2500 PSI MINIMUM

- CHAIN LINK FENCE NOTES:**
- ALL WIRE, RAILS, POSTS, AND HARDWARE SHALL BE GALVANIZED PER THE SPECIFICATIONS.
  - FENCE TO BE INSTALLED IN ACCORDANCE TO INDUSTRY STANDARDS ASTM 567.
  - FABRIC TYPES: WIRE MESH FABRIC SHALL BE GALVANIZED 9 GAUGE, 1-1/2" DIAMOND.
  - SET BOTTOM RAIL, 2" ABOVE FINISHED SURFACE OR FINISHED GRADE.
  - MID RAILS FOR 10' HT. AND 12' HT., SHALL BE SET AT +/- 6", AND SHALL BE ALIGNED WITH THE TOP RAIL OF ADJACENT 6' HT. FENCE IF THE TWO SHALL ADJOIN.

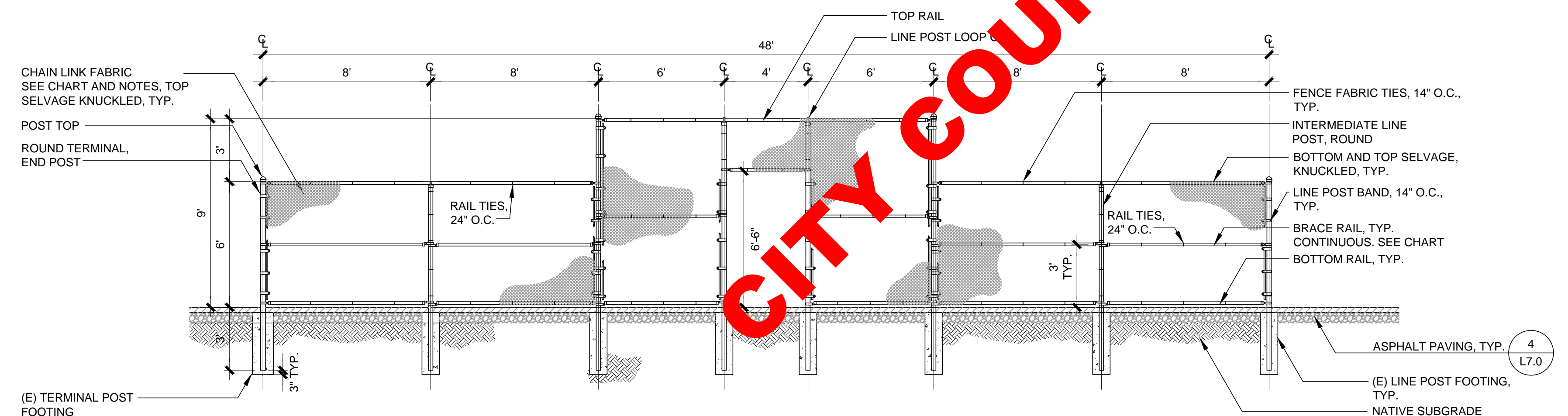

**2 ALTERNATE 1 - CHAIN LINK FENCE**  
SCALE: 1/4" = 1'-0"

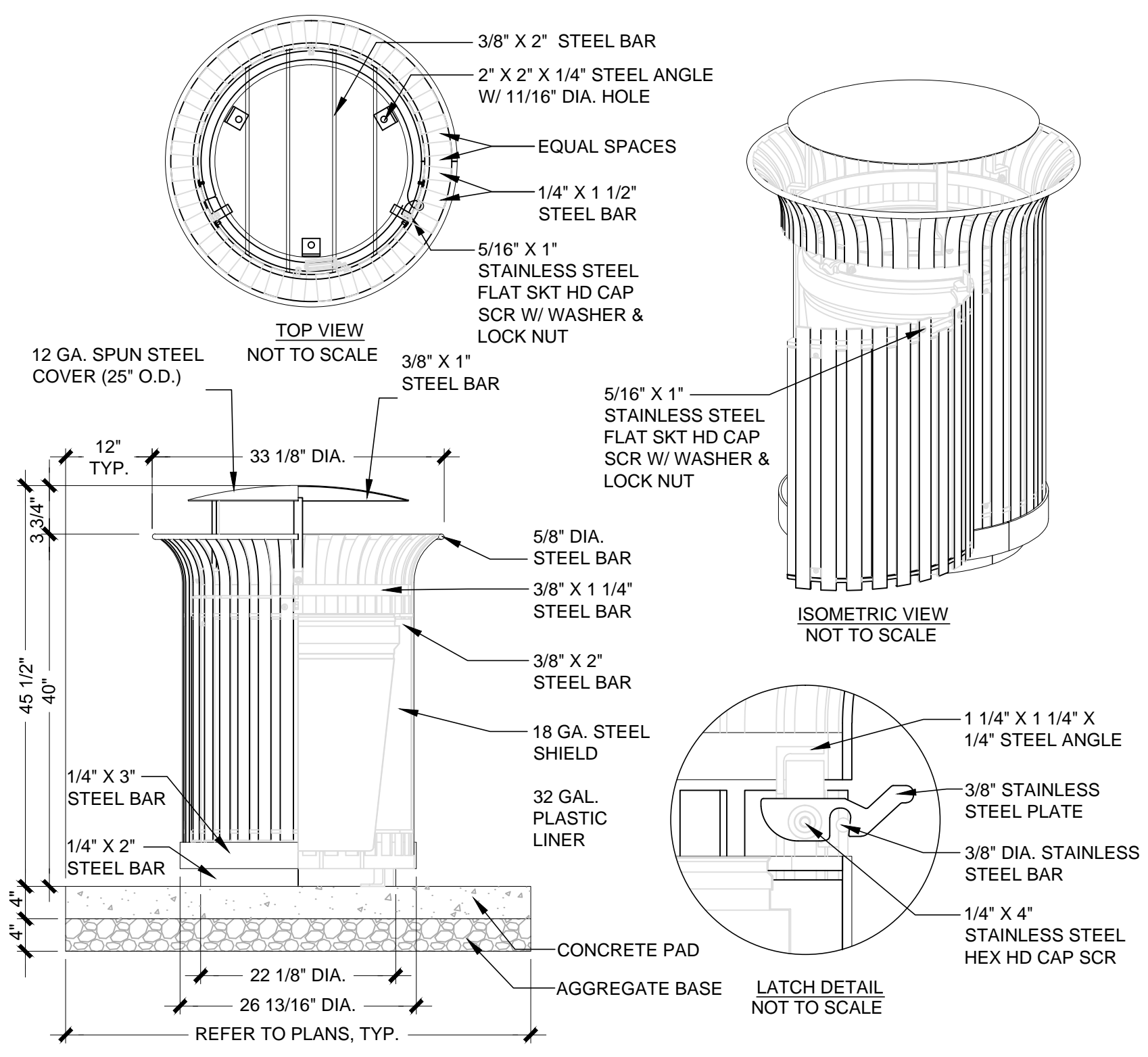

**5 TRASH - RECYCLE RECEPTACLE**  
SCALE: 1/2" = 1'-0"

CITY COUNCIL REFERENCE ONLY

PLOT DATE: Dec. 01, 2022 12:48pm FILE: T:\LANDARCH\PROJECT DIRECTORY\PROJECTS\012 Rix Park Basketball Court Relocation\1 - DESIGN\DWG\7\_L7.0\_DETAILS.dwg

No.	DATE	REVISION	BY	APPD

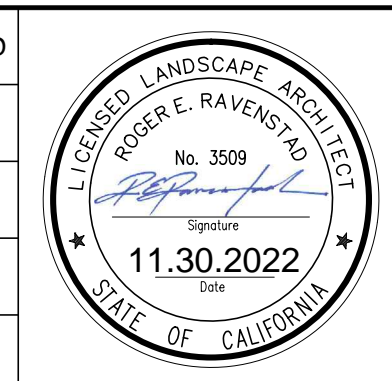

**RIX PARK BASKETBALL COURT**  
**CONSTRUCTION DETAILS**

CITY OF Fremont  
COMMUNITY SERVICES DEPARTMENT  
LANDSCAPE ARCHITECTURE

APPROVED - SENIOR LANDSCAPE ARCHITECT: *[Signature]* DATE: 11.30.2022  
RECOMMENDED - PROJECT MANAGER: *[Signature]* DATE: 11.30.2022

CITY PROJECT: PWC9012	SCALE: AS SHOWN	DRAWING: L7.1
DESIGNED BY: JS	CHECKED BY: JS/MM	NOTE: VERIFY SCALE. BAR IS ONE INCH ON ORIGINAL DRAWING. ADJUST SCALES ACCORDINGLY IF BAR IS NOT ONE INCH.
DRAWN BY: JS	DATE: 11/30/2022	

SHEET 10 OF 10