

SITE AERIAL MAP

STAGING NOTES:

1. POTENTIAL STAGING AREA SHALL BE USED FOR STORAGE OF ALL CONTRACTOR EQUIPMENT AND FURNISHED MATERIALS.
2. STAGING AREA, AS DELINEATED, ARE APPROXIMATE IN SIZE AND LOCATION. CONTRACTOR SHALL PROVIDE A STAGING PLAN, WHICH IDENTIFIES THE DESIRED LOCATION AND SIZE OF THE AREA.
3. PRIOR TO VEHICULAR AND EQUIPMENT ACCESS INTO THE SITE, THE CONTRACTOR SHALL PROTECT THE EXISTING SURFACES FROM DAMAGE. THE NEED FOR PROTECTIVE SHEETING OR PLATING TO PROTECT THESE SURFACES SHALL BE PAID FOR IN ALL THE VARIOUS BID ITEMS.
4. CONTRACTOR SHALL MAINTAIN INGRESS AND EGRESS TO THE PARKING LOT AT ALL TIMES DURING CONSTRUCTION.

GENERAL NOTES:

1. CONTRACTOR SHALL TAKE ALL NECESSARY PRECAUTION TO ENSURE ALL AREAS USE FOR CONSTRUCTION ACCESS ARE PROTECTED AND NOT DAMAGED. IT IS THE RESPONSIBILITY OF THE CONTRACTOR TO REPAIR AND REPLACE ANY DAMAGE TO THE SATISFACTION OF THE CITY.
2. CONTRACTOR SHALL VERIFY THAT EXISTING CONDITIONS ARE AS INDICATED ON THE DRAWINGS. NOTIFY THE CITY OF VARIATIONS OR DISCREPANCIES. DO NOT PROCEED WITH AFFECTED WORK UNTIL THE VARIATIONS OR DISCREPANCIES ARE RESOLVED.
3. CONTRACTOR SHALL PERFORM ALL DEMOLITION, REMOVAL OF OBSTRUCTIONS AND SITE PREPARATION NECESSARY FOR THE PROPER EXECUTION OF ALL WORK CONTAINED IN THE CONTRACT DOCUMENTS.
4. ALL REFERENCE MARKINGS MADE BY THE CONTRACTOR SHALL BE DONE WITH SPRAY CHALK, AND SHALL BE REMOVED BY THE CONTRACTOR WHEN NO LONGER NEEDED.
5. ALL EXISTING FEATURES ARE TO REMAIN UNLESS OTHERWISE NOTED. THE CONTRACTOR SHALL BE RESPONSIBLE FOR REPAIRING OR REPLACING, AT THE CONTRACTOR'S EXPENSE, ANY EXISTING ITEM DAMAGED OR DESTROYED BY CONSTRUCTION OPERATIONS. CONTRACTOR SHALL BE RESPONSIBLE FOR REPAIRING OR REPLACING ANY AND ALL DAMAGES TO ADJACENT PROPERTIES. THE DAMAGED ITEMS SHALL BE RESTORED TO AN "AS-WAS" OR BETTER CONDITION OR REPLACED PER THE DISCRETION OF THE CITY.
6. NO MATERIALS OR EQUIPMENT SHALL BE STORED WITHIN EXISTING SYNTHETIC TURF FIELD.

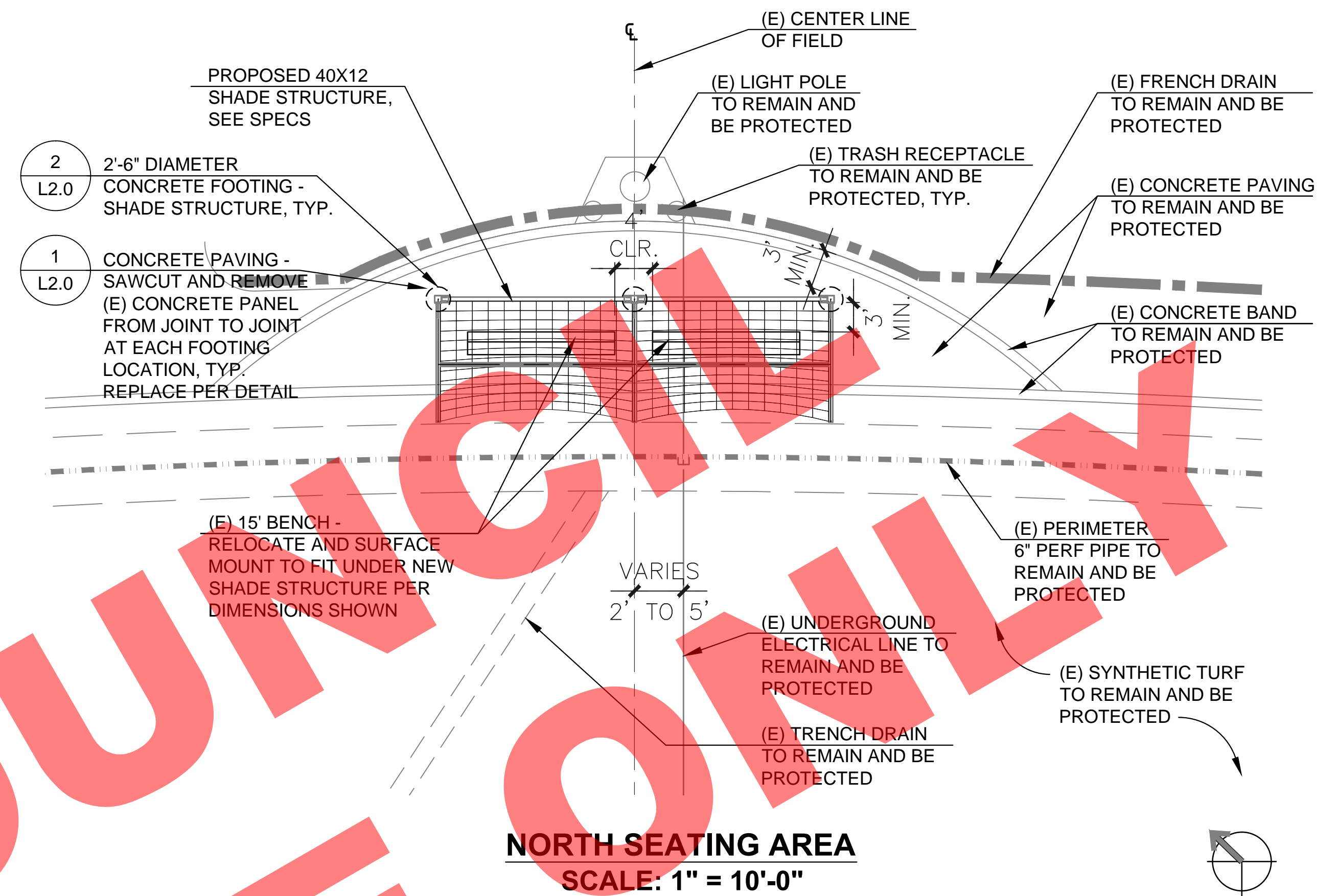

NORTH SEATING AREA
SCALE: 1" = 10'-0"

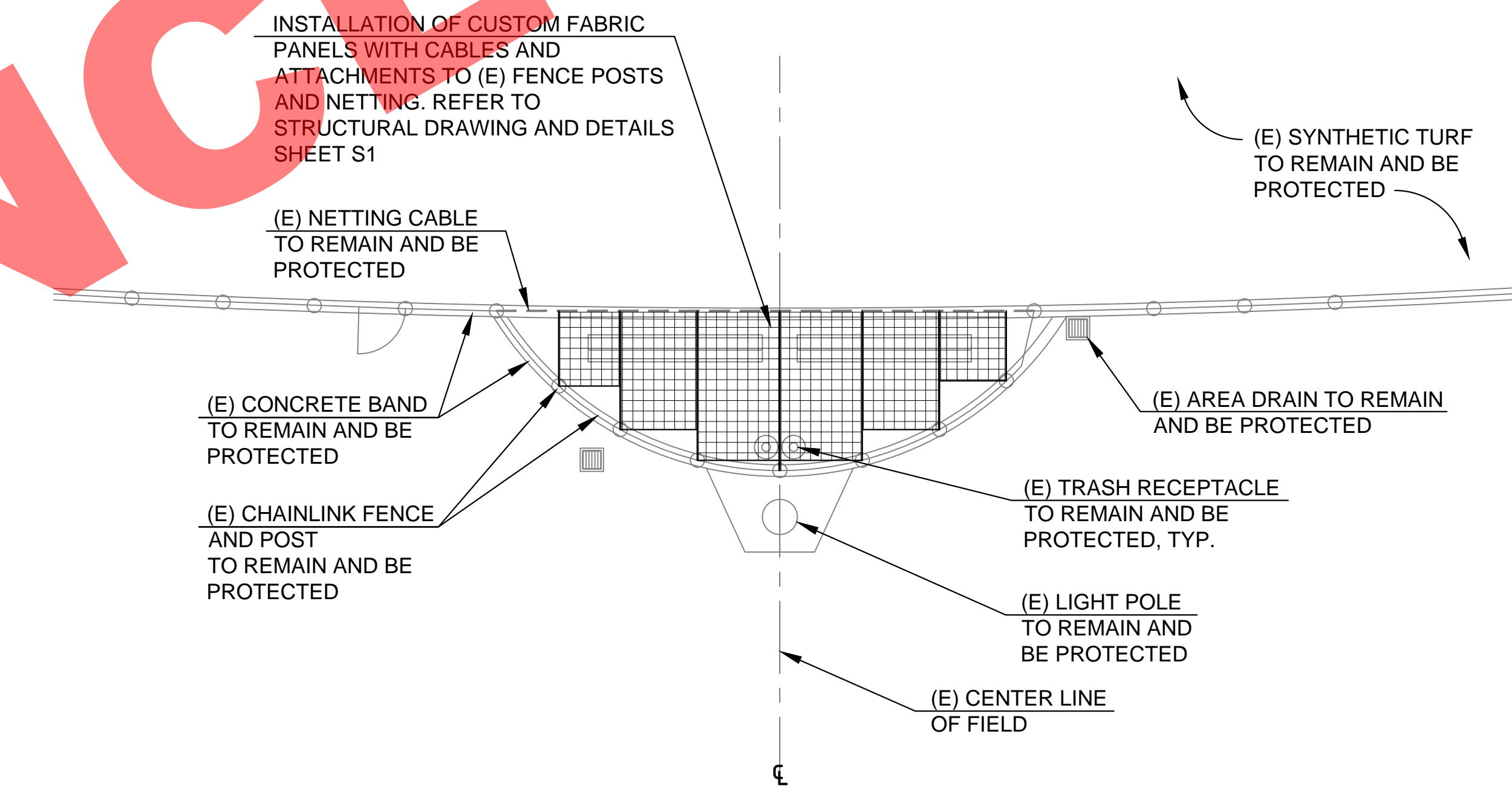

SOUTH SEATING AREA
SCALE: 1" = 10'-0"

No.	DATE	REVISION	BY	APPD
△				
△				
△				
△				



**CENTRAL PARK
CRICKET FIELD SHADES
EXISTING CONDITIONS AND SITE IMPROVEMENT PLAN
PUBLIC WORKS DEPARTMENT**

DATE: 11/14/2023	RECOMMENDED -- PROJECT MANAGER: <i>Quatro</i>	DATE: 11/14/2023
------------------	---	------------------

CITY PROJECT: PWC 9001		SCALE: AS SHOWN
DESIGNED BY: EL		0 1" NOTE: VERIFY SCALE. BAR IS ONE INCH ON ORIGINAL DRAWING. ADJUST SCALES ACCORDINGLY IF BAR IS NOT ONE INCH.
CHECKED BY: MM	DATE: NOV 2023	

L1.0

SHEET 2 OF 4

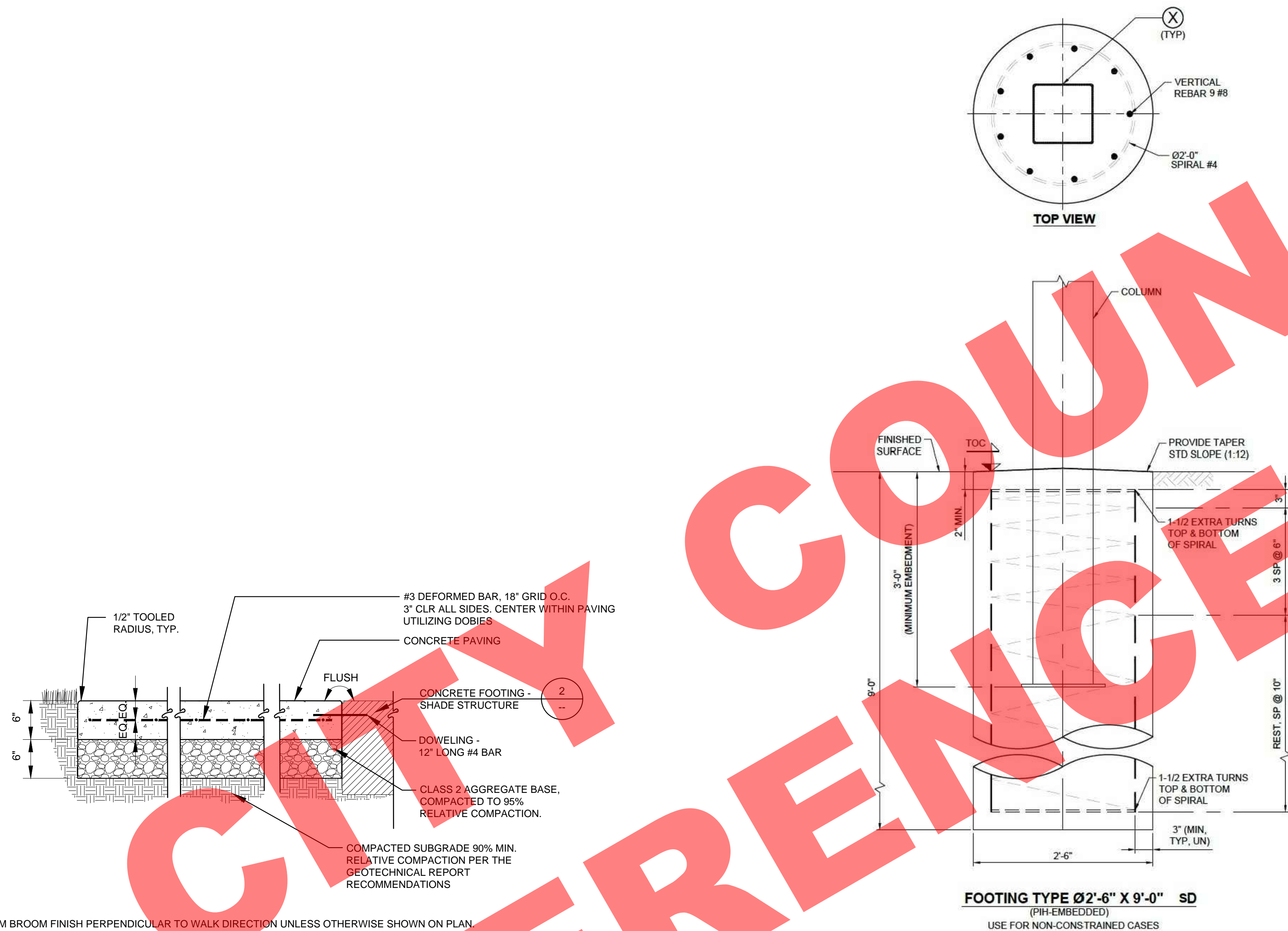

- NOTES:**
- MEDIUM BROOM FINISH PERPENDICULAR TO WALK DIRECTION UNLESS OTHERWISE SHOWN ON PLAN.
 - CROSS SLOPE SHALL BE AS NOTED ON PLANS AND AT 1.0% MIN. AND NOT EXCEEDING 2% WITHIN PATH OF TRAVEL.
 - SCORE JOINTS SHALL BE TOOLED AND 1/4" WIDE x 1/2" DEEP.





THIS DETAIL IS FOR REFERENCE ONLY. CONTRACTOR IS REQUIRED TO OBTAIN STRUCTURAL DRAWINGS AND CALCULATIONS FROM MANUFACTURER AND SUBMIT TO CITY FOR APPROVAL PRIOR TO CONSTRUCTION.

1 CONCRETE PAVING
SCALE: 1" = 1'-0"

2 CONCRETE FOOTING - SHADE STRUCTURE
SCALE: N.T.S.

CITY COUNCIL ONLY

REFERENCE ONLY

No.	DATE	REVISION	BY	APPD		 CITY OF Fremont APPROVED -- SENIOR LANDSCAPE ARCHITECT 	CENTRAL PARK CRICKET FIELD SHADES CONSTRUCTION DETAILS PUBLIC WORKS DEPARTMENT			CITY PROJECT: PWC 9001	SCALE: AS SHOWN	DRAWING:	
△													
△													
△										DESIGNED BY: EL	CHECKED BY: MM	0 ----- 1' NOTE: VERIFY SCALE. BAR IS ONE INCH ON ORIGINAL DRAWING. ADJUST SCALES ACCORDINGLY IF BAR IS NOT ONE INCH.	L2.0
△									DRAWN BY: EL	DATE: NOV 2023	SHEET 3 OF 4		
							DATE 11/14/2023	RECOMMENDED -- PROJECT MANAGER 	DATE 11/14/2023				

PLOT DATE: Nov 22, 2023 - 8:35am FILE: \\SERVER2\Clients\Fremont\Engineering\Cricket Shade Structure Project\01_Plans\CAD\S1.dwg

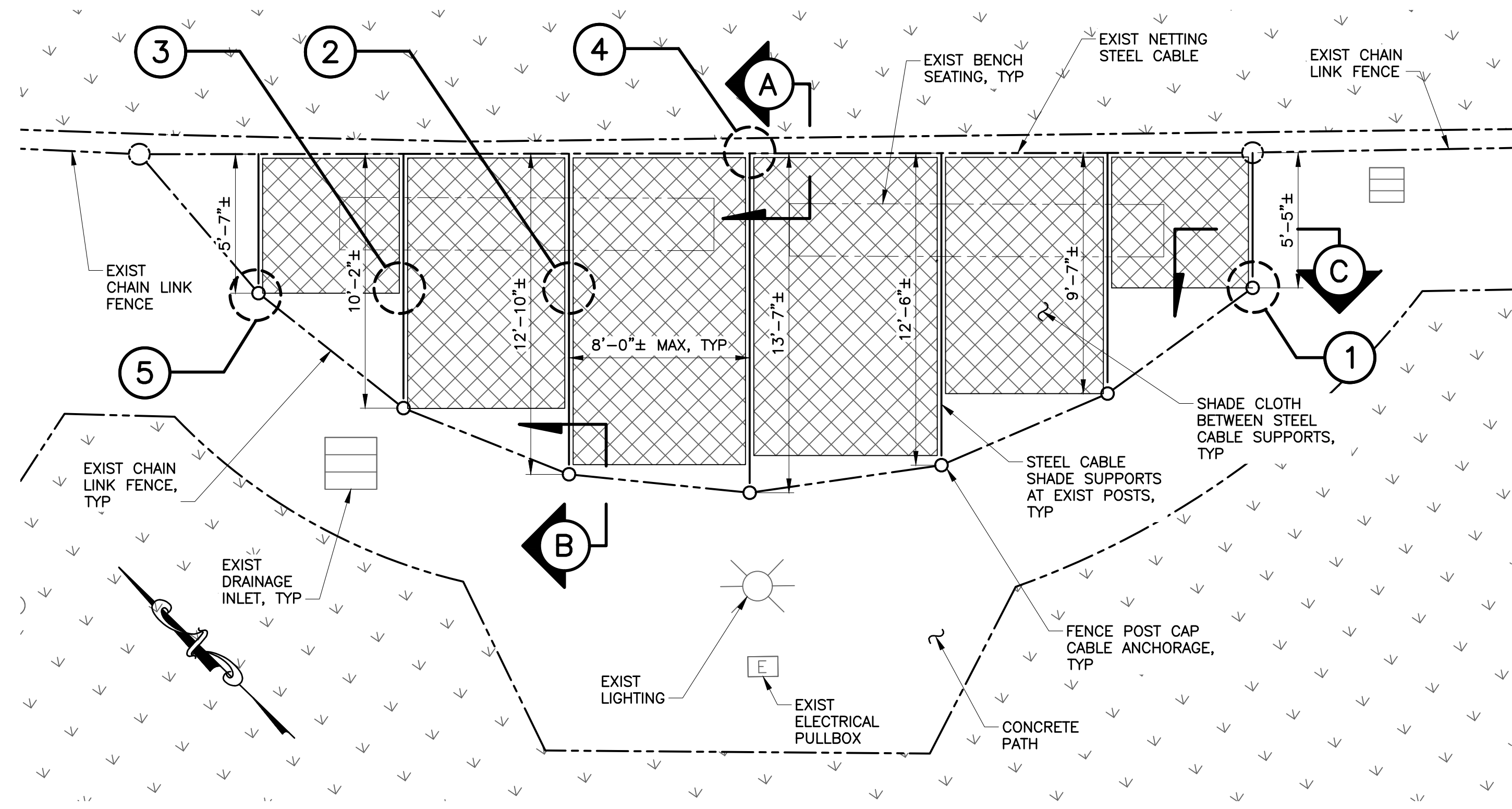

PLAN - SHADE CLOTH AT CRICKET FIELD SEATING AREA

SCALE: 1/4"=1'-0"

GENERAL NOTES:

- ALL NEW CONSTRUCTION SHALL COMPLY WITH THE CONTRACT DOCUMENTS AND THE 2019 CBC.
- EXISTING CONDITIONS AS SHOWN ON THESE PLANS ARE FOR REFERENCE ONLY. CONTRACTOR IS REQUIRED TO FIELD VERIFY ALL EXISTING FIELD CONDITIONS BEFORE ORDERING OR FABRICATING ANY MATERIAL AND PRIOR TO CONSTRUCTION. CONTRACTOR SHALL REPORT ALL CONDITIONS THAT CONFLICT WITH THE CONTRACT DOCUMENTS TO THE CITY REPRESENTATIVE. NO DEVIATIONS FROM THE CONTRACT DOCUMENTS ARE ALLOWED WITHOUT WRITTEN DIRECTION FROM THE CITY. DO NOT SCALE DRAWINGS.
- ADMIN. CODE, GENERAL SAFETY ORDERS ("OSHA") IS APPLICABLE TO THE CONSTRUCTION OF THIS PROJECT AND PROVISIONS THEREOF MUST BE FOLLOWED. MEANS AND METHODS OF CONSTRUCTION, SAFETY ON THE JOBSITE ARE INTENDED TO BE AND TO REMAIN SOLELY THOSE OF THE CONTRACTOR.

ABBREVIATIONS:

CLR	CLEAR	EQ	EQUAL	OC	ON CENTER
CONC	CONCRETE	EXIST	EXISTING	REINF	REINFORCEMENT
CONT	CONTINUOUS	JT	JOINT	REQ'D	REQUIRED
CONST	CONSTRUCTION	LONG	LONGITUDINAL	SCH	SCHEDULE
DIA	DIAMETER	MAX	MAXIMUM	TRANS	TRANSVERSE
DIST	DISTANCE	MFR	MANUFACTURER	TYP	TYPICAL
EA	EACH	MIN	MINIMUM	UNO	UNLESS NOTED OTHERWISE
ELEV	ELEVATION	(N)	NEW	VERT	VERTICAL
EOR	ENGINEER OF RECORD				

WELDING

- WELDING MUST COMPLY WITH AWS D1.1.

MATERIALS

- POST CAPS, EYE BOLTS, AND OTHER REQUIRED FITTINGS AND HARDWARE MUST BE COMMERCIAL QUALITY STEEL. POST TOPS AND OTHER CLOSURES MUST BE WATERTIGHT. FITTINGS AND HARDWARE MUST FASTEN PROPERLY TO THE POSTS AND OTHER MEMBERS.
- PIPE FOR POST CAP MUST BE ASTM A53 GRADE B. PLATES FOR POST CAP MUST BE ASTM A36.
- THE EYE OF THE EYE BOLTS MUST BE EITHER DROP FORGED OR FORMED WITH A COMPLETE PENETRATION WELD. THE EYE MUST DEVELOP 100 PERCENT OF THE BOLT STRENGTH.
- POST CAPS, EYE BOLTS, AND OTHER REQUIRED FITTINGS AND HARDWARE MUST BE GALVANIZED WITH A MINIMUM OF 1.2 OZ/SQFT OF ZINC, POWDER COATED BLACK TO MATCH EXISTING CHAINLINK FENCE AND POST.
- CABLE MUST BE STAINLESS STEEL WIRE ROPE, 5/16" IN DIAMETER, HAVE A MINIMUM BREAKING STRENGTH OF 5,000 LBS
- SLEEVE CLAMPS MUST BE STAINLESS STEEL, DEVELOP THE STRENGTH OF THE CABLE, AND BE THE SAME COLOR AS THE CABLE.
- SHADE CLOTH FABRIC MUST BE MIN 80% SHADE FACTOR, MIN 85% UV BLOCKING, UV AND WEATHER RESISTANT, AND HIGH-DENSITY POLYETHYLENE MESH (HDPE) OR APPROVED EQUIVALENT.
- TENSION SHADE SUPPORT CABLE TO REMOVE SAG IN SHADE CLOTH.

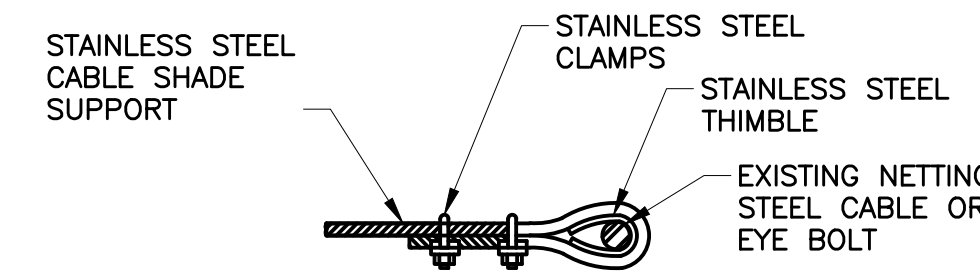

SECTION A CABLE SUPPORT ANCHORAGE

NO SCALE

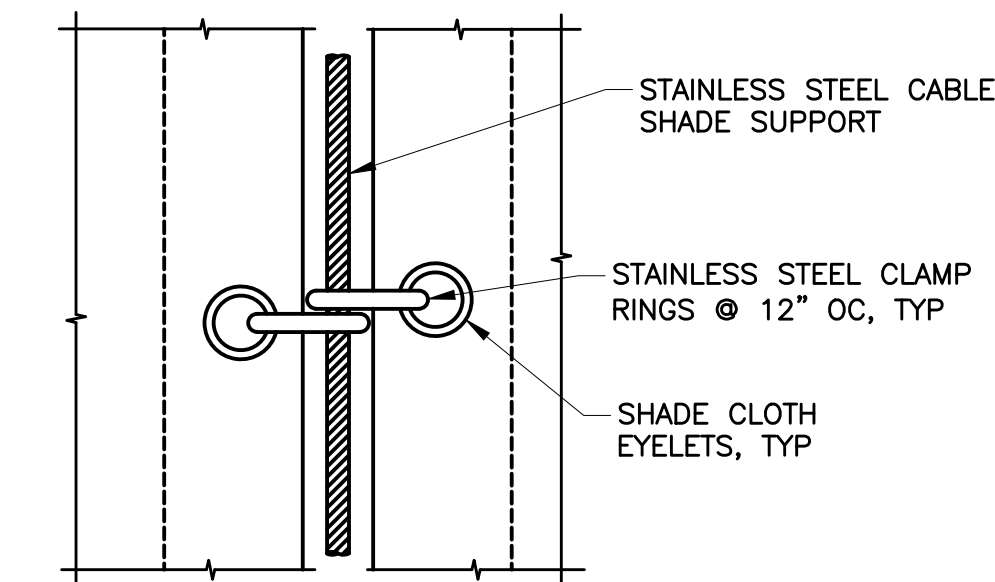

DETAIL 2 SHADE CLOTH AT CABLE SUPPORT

NO SCALE

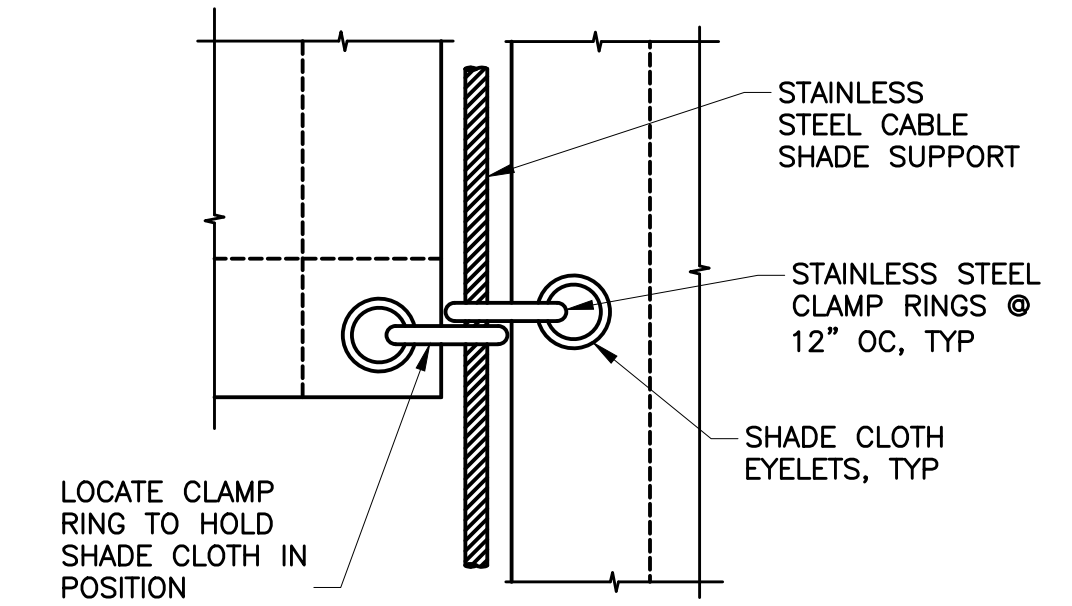

DETAIL 3 SHADE CLOTH CORNER AT CABLE SUPPORT

NO SCALE

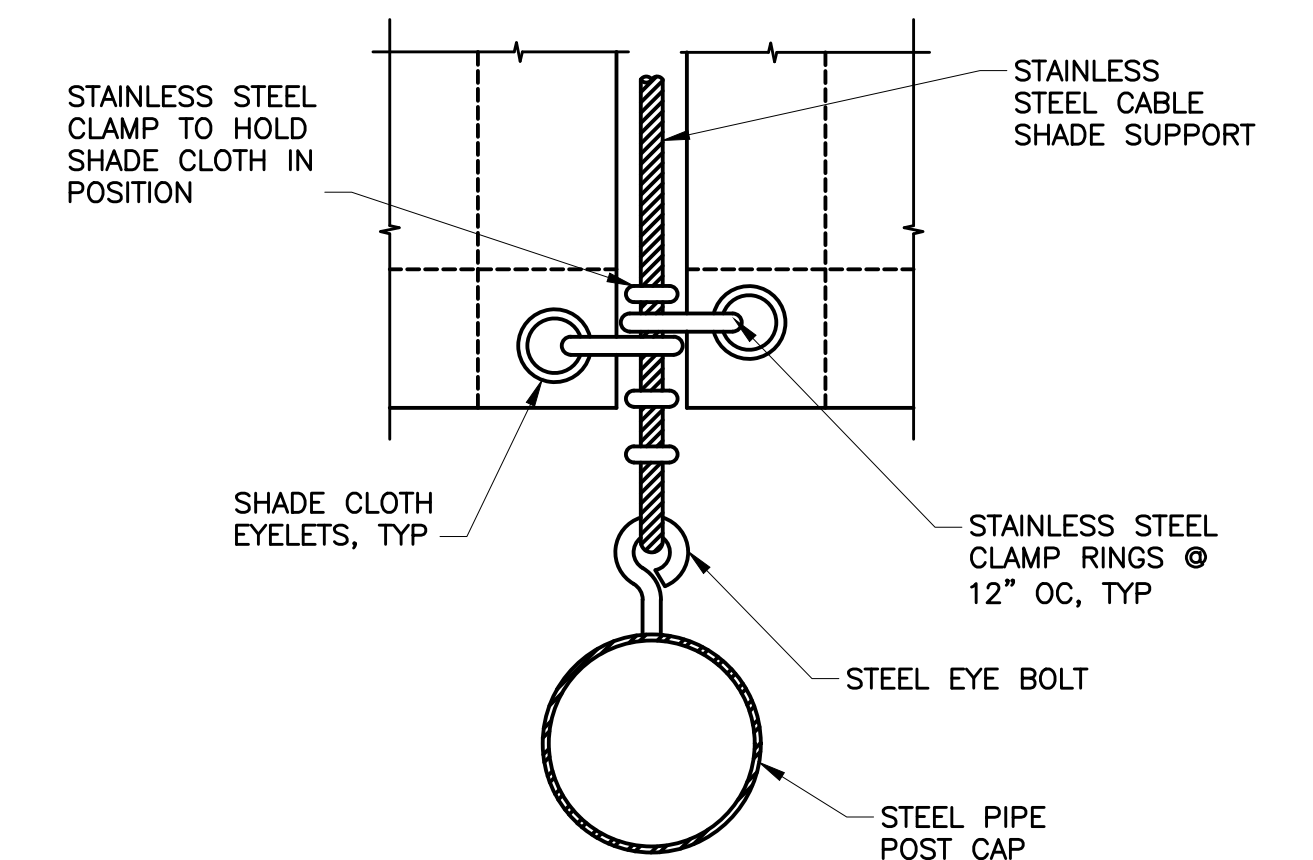

DETAIL 4 SHADE CLOTH AT CABLE ANCHORAGE NETTING CABLE SIDE

NO SCALE

DETAIL 5 SHADE CLOTH AT CABLE ANCHORAGE POST SIDE

NO SCALE

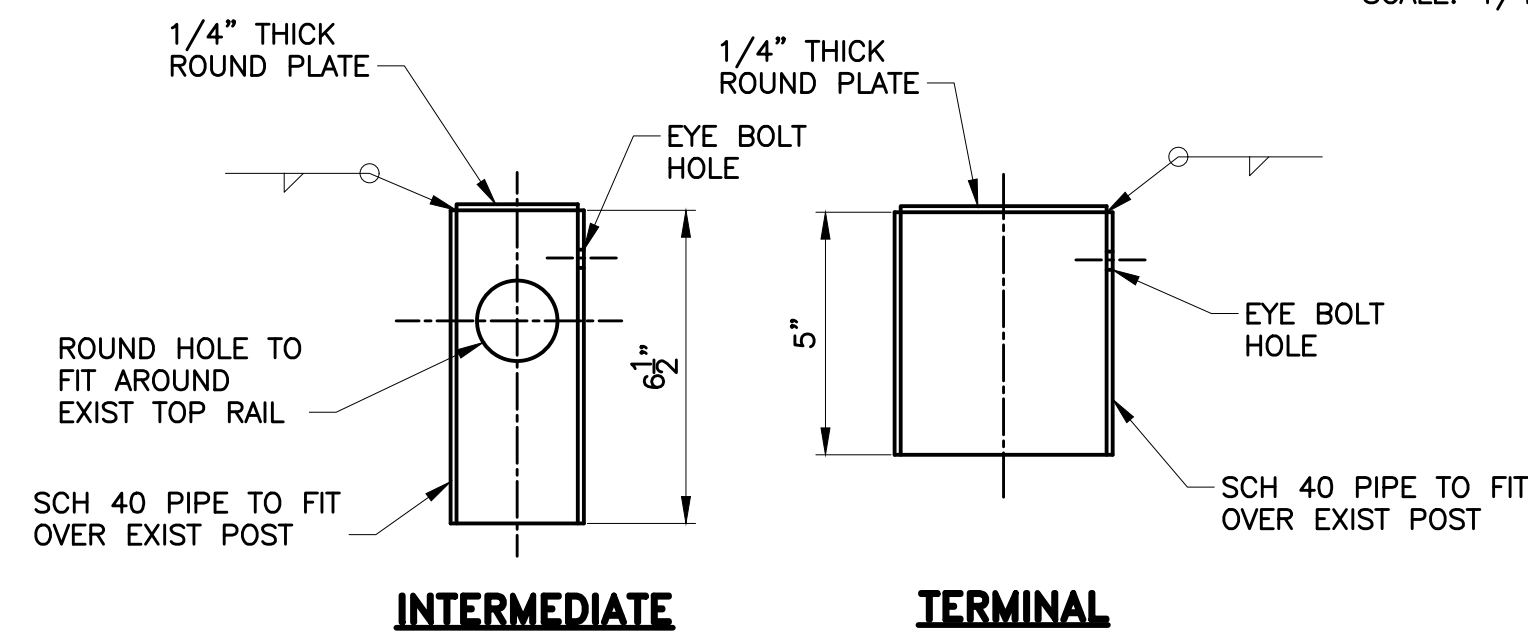

DETAIL STEEL PIPE POST CAP CABLE ANCHORAGE

NO SCALE

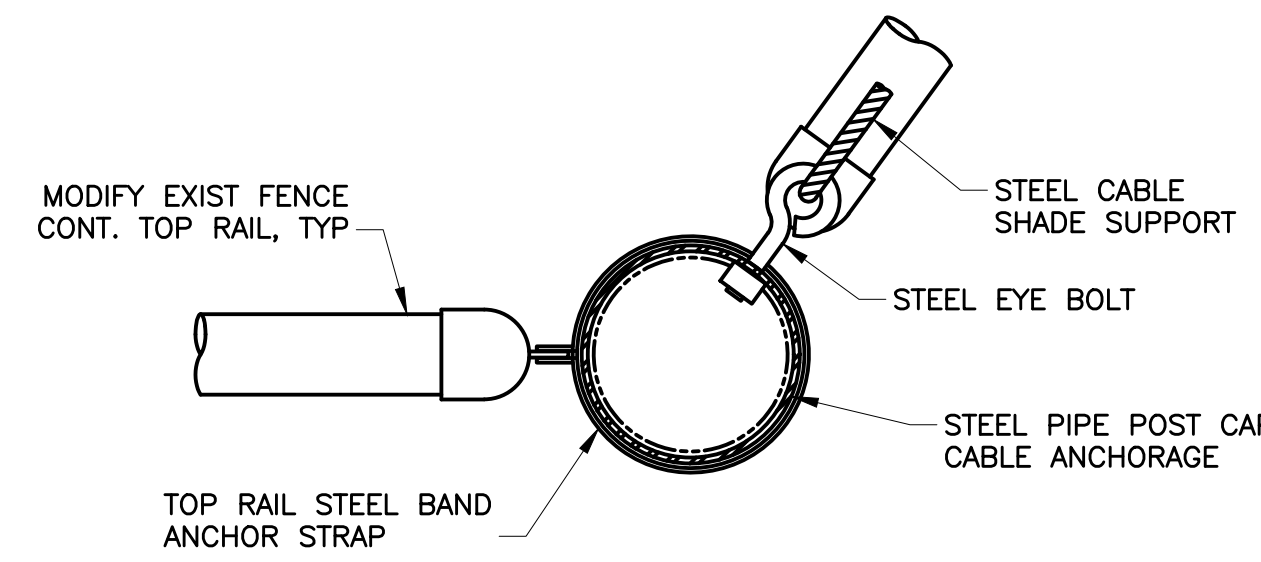

DETAIL 1 TERMINAL CABLE SUPPORT POST ANCHORAGE

NO SCALE

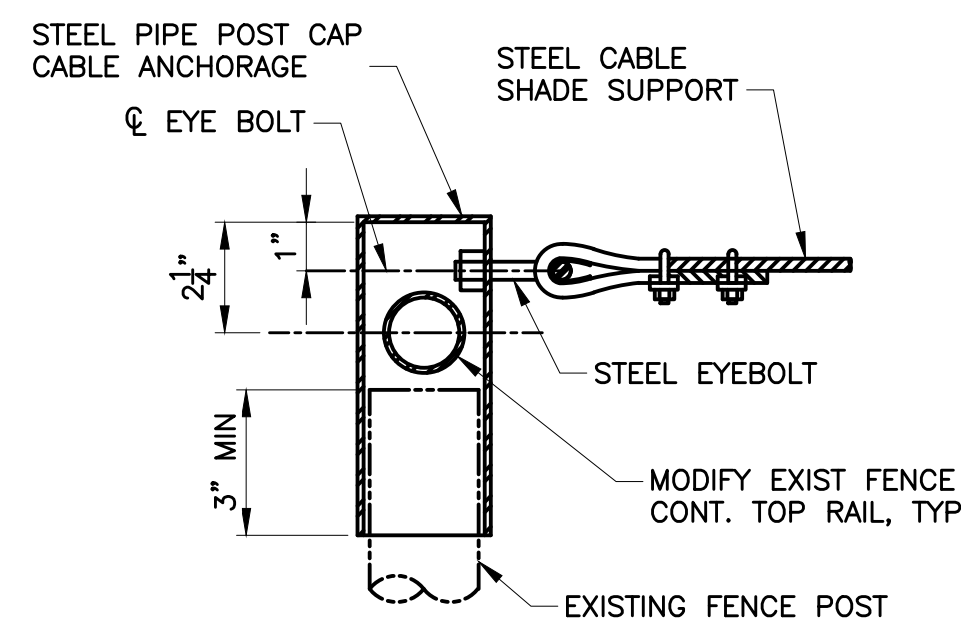

SECTION B INTERMEDIATE CABLE SUPPORT POST ANCHORAGE

NO SCALE

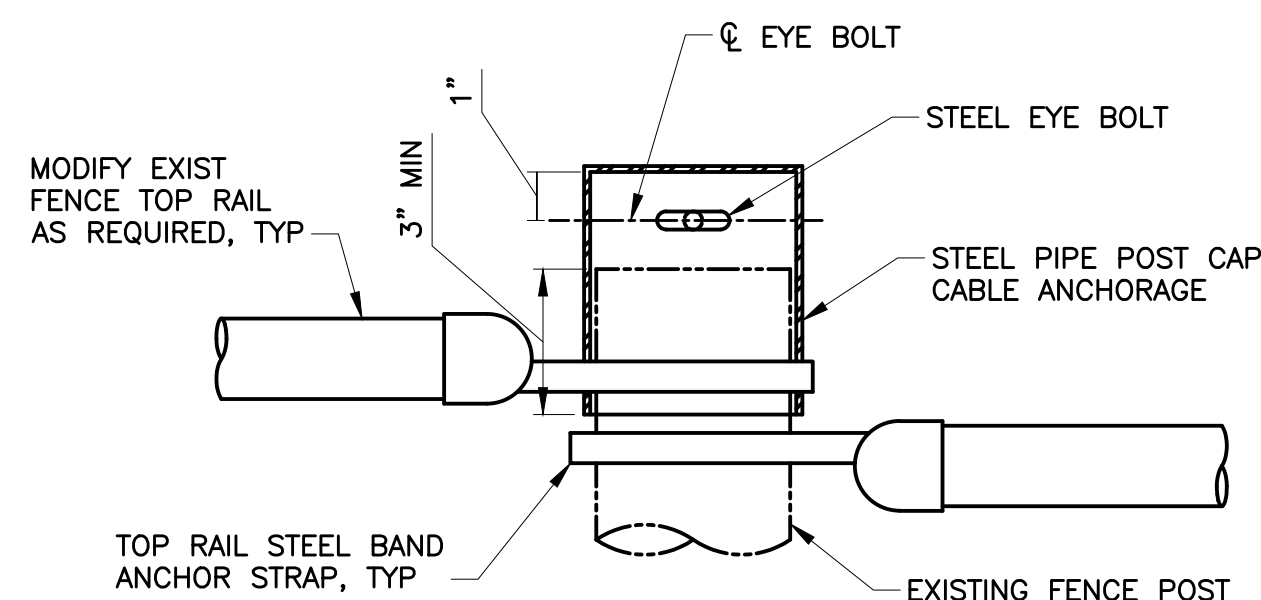

SECTION C TERMINAL CABLE SUPPORT POST ANCHORAGE

NO SCALE

No.	DATE	REVISION	BY	APPD

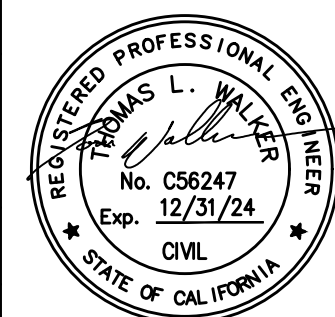

CRICKET FIELDS SHADE PROJECT
 SHADE CLOTH STRUCTURAL DETAILS
 PUBLIC WORKS DEPARTMENT

CITY PROJECT: PWC 9001	SCALE: AS SHOWN	DRAWING: S.1
FEDERAL PROJECT: N/A	0 1" BAR IS ONE INCH ON ORIGINAL DRAWING. ADJUST SCALES ACCORDINGLY IF BAR IS NOT ONE INCH.	SHEET 4 OF 4
DESIGNED BY: T. WALKER	CHECKED BY:	
DRAWN BY: B. FELDMAN	DATE: Nov. 2023	

APPROVED - PRINCIPAL ENGINEER DATE RECOMMENDED - PROJECT MANAGER DATE